

# APPLICATION FOR ON-LICENCE OR RENEWAL OF ON-LICENCE



## Form 3, sections 100 and 127(2), Sale and Supply of Alcohol Act 2012

Send or deliver your application to:

The Secretary  
District Licensing Committee  
Kāpiti Coast District Council  
Private Bag 60601, Paraparaumu 5254  
175 Rimu Road, Paraparaumu 5032  
Email: [licence.application@kapiticoast.govt.nz](mailto:licence.application@kapiticoast.govt.nz)  
Telephone (04) 296 4700 Toll Free: 0800 486 486

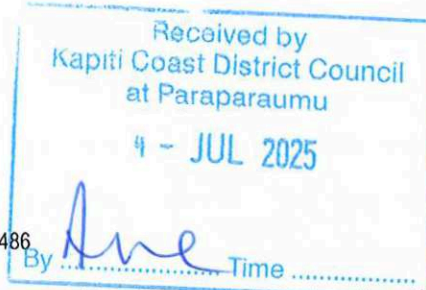

For Council use

File #

Once this application is complete you may make an appointment for a pre-lodgement meeting with a Licensing Inspector at the numbers given above.

Application forms cannot be accepted by the District Licensing Committee (DLC) over the counter until they have been signed off as complete by the Inspector and a fee category has been calculated. **Instructions on how to complete this application are included at the end of the form.**

This application is made in accordance with the particulars set out below:

### 1. Application Type

If you are not filing this renewal application, including paying the fee, at least 20 working days before the licence expires, provide a reason for the late filing as an attachment.

☐ New On-Licence

☐ Renewal of On-Licence

☒ Renewal of On-Licence with variation of conditions

Licence number:

Licence number: 45/ON/022/2024

### 2. Endorsements

Tick the appropriate box if you want to add an endorsement to the licence

☒ Allow BYO

☐ On-Licence plus Caterer's On-Licence

☐ BYO Licence only

☐ Caterer's On-Licence only (no restaurant)

### 3. Details of Applicant

Full legal name or names to be on licence (if a company, must be company name):

LUBANA FOODS LIMITED

Whether licence already held for premises or conveyance concerned: ☒ Yes ☐ No, and if 'Yes' state kind of licence

### 4. Applicant Status: by reference to section 28 of Sale and Supply of Alcohol Act 2012

☐ Natural person(s)

☒ Private Company

☐ Body Corporate

☐ Public Company

☐ Partnership

☐ Other (please specify).....

<b>5. For Applicant that is a Natural Person(s)</b>		
Full legal name:		
Any aliases (and/or maiden name):		
Usual residential address: Number	Street:	
Suburb:	City:	Postcode:
Sex:	Occupation:	
Date of birth:	Place of birth:	
Telephone:	Mobile:	
Email:		
<b>6. For Applicant that is a Body Corporate, Authority under which Incorporated</b>		
<b>7. For Applicant that is <u>Not</u> a Natural Person(s), Details of Contact Person</b>		
Name:	Designation/Position:	
Telephone:	Mobile:	
Email:		
<b>8. Postal Address for Service</b>		
Number/Street/PO Box: 31 POPLAR AVE	Suburb: POPLAR AVE, RAINMART SOUTH	
City: PARAPARAUMAY	Postcode: 5032	
<b>9. Business Details</b>		
Describe principal business, any other businesses Sunday Cantina is cafe & restaurant open from 8am to 3.30pm on week day and weekends until 4.30pm		
<b>10. Criminal Convictions</b>		
Does the applicant(s) have any criminal convictions (other than convictions for offences against provisions of the Land Transport Act 1998 not contained in Part 6, and offences to which the Criminal Records (Clean Slate) Act 2004 applies). <input type="checkbox"/> Yes <input checked="" type="checkbox"/> No, and if "Yes", then please provide nature of the offence, details of conviction, and penalty imposed.		
<b>11. For a Company whether Incorporated under the Companies Act 1993 or Equivalent Foreign Legislation</b>		
Full Legal Names of Directors: BALRAJ SINGH LUSIA ULUGIA		



12. For a Private Company Incorporated under the Companies Act 1993			
Authorised capital:		Paid up capital:	
Name: <u>BALRAJ SINGH</u>		Address: Street number <u>2</u>	
Street: <u>MARY CRESCENT</u>		Suburb: <u>UPPER HUTT</u>	
City: <u>WELLINGTON</u>		Postcode: <u>5018</u>	
Date of birth: <u>24/10/1991</u>		Place of birth: <u>INDIA</u>	
Designation: <u>DIRECTOR</u>		Face value of shares held: <u>501.</u>	
13. For a Partnership			
Full legal name of partner: <u>BALRAJ SINGH</u>			
Usual residential address: Number <u>2</u>		Street: <u>MARY CRESCENT</u>	
Suburb: <u>UPPER HUTT</u>		City: <u>5018, WELLINGTON</u>	Postcode: <u>5018</u>
Full legal name of partner: <u>LUSIA ULUGIA</u>			
Usual residential address: Number <u>2</u>		Street: <u>MARY CRESCENT</u>	
Suburb: <u>UPPER HUTT</u>		City: <u>WELLINGTON</u>	Postcode: <u>5018</u>
14. Details of Premises (if not a Conveyance)			
Address: Number <u>31</u>		Street: <u>POPLAR AVENUE</u>	
Suburb: <u>RAUMATI SOUTH</u>		City: <u>PARAPARAMU</u>	Postcode: <u>5032</u>
Trading Name: <u>SUNDAY CANTINA</u>			
If not Owned by Applicant:			
Tenure: (state whether to be held as leasehold, or under tenancy agreement or licence) <u>PROSPERO TRUST</u>			
Full legal name of owner: <u>DAN SINCLAIR</u>			
Address: Number <u>24</u>		Street: <u>EUCALYPTUS WAY</u>	
Suburb: <u>NIKAU VALLEY</u>		City: <u>PARAPARAMU</u>	Postcode: <u>5032</u>
Is the licence conditional on completion of building work: <input type="checkbox"/> Yes <input checked="" type="checkbox"/> No, and if "Yes", state details:			
15. Details of Conveyance			
Kind: (eg, ship, railway carriage, bus, etc)			
Tenure: (state whether owned by applicant, or to be operated under charter, lease, or licence)			

<b>If not Owned by Applicant:</b>		
Full legal name of owner:		
Address: Number	Street:	
Suburb:	City:	Postcode:
Any registration number:		
Any home base address:		
Any name used or proposed for conveyance:		
Is the licence conditional on completion of construction work: <input type="checkbox"/> Yes <input type="checkbox"/> No, and if "Yes", state details:		
<b>16. Details of Duty Manager(s)/Proposed Manager(s) If more than two certified managers please attach details separately</b>		
Full legal name: <u>BALRAJ SINGH</u>		
Number of manager's certificate: <u>MS/CERT/1277/2025</u>	Expiry Date: <u>22/04/2026</u>	
Full legal name: <u>HONEY MANCHANDA (Temporary Manager)</u>		
Number of manager's certificate:	Expiry Date:	
<b>17. Business Details</b>		
State the general nature of the business to be conducted by applicant in the premises if licence granted: (for example, hotel, tavern, restaurant, entertainment/nightclub) <u>Cafe and Restaurant</u>		
Is the sale of alcohol intended to be the principal purpose of business: <input type="checkbox"/> Yes <input checked="" type="checkbox"/> No and advise the intended principal purpose of business (for example: sale of food; entertainment; accommodation). <u>our main Business is food we offer bagels, Pizzas, Breakfast, lunch, salads and mains and coffee to customers.</u>		
Is the applicant engaged, or intending to be engaged, in the sale or supply of any goods other than alcohol, non-alcoholic refreshments and food, or in the provision of any services other than those directly related to the sale or supply of alcohol and non-alcoholic refreshments, and food: <input type="checkbox"/> Yes <input checked="" type="checkbox"/> No - and if "Yes", advise the nature of other goods or services. This is to assess whether other goods and services provided are compatible with the sale of alcohol.		



State the days and hours proposed for sale of alcohol (this is licensed hours not trading hours):

~~Monday to Friday - 9AM to 12AM~~  
~~Saturday and Sunday - 9AM to 12AM~~

No Longer wishing to request variation of hours . Current hours remain as Monday to Sunday 10am to 11pm

Do you have, or require, a Trading in Public Place licence to permit consumption of alcohol on footpath: ☒ Yes ☐ No If 'Yes', please attach and number #.....

#### 18. Conditions

Doc attached?  
Number.

- Write answer below or attach relevant documents that demonstrate compliance.
- When including attachments please number the documents, circle 'Yes' and write the document number on '#.....'

Describe experience and training of applicant: I used to work as Duty Manager at Liquor Centre in Auckland and used to work at ~~Heart Breaker~~ Heart Breaker bar and restaurant from January 2015 to November 2015 and working at Sunday Cantina as duty manager since April 2024 until now

Yes / No  
#.....

Describe the type and range of food intended to be available for purchase:

we offer Breakfast, Lunch meals also Pizzas, Bagels and Salads.

Yes / No  
#.....

Describe the type and range of non-alcoholic beverages intended to be available for purchase:

Coffee's, Soft drinks, Smoothies, Juices,

Yes / No  
#.....

Describe the type and range of low-alcohol (2.5% ABV) beverages intended to be available for purchase (list the brands):

FUGAZI 2.2%

Yes / No  
#.....

Describe to what extent, and where, drinking water is intended to be freely available to patrons (if no access to mains water supply, also advise the potability of water intended to be available):

we have Free Filter water and Water Bottles available all the times for customer

Yes / No  
#.....

<p>Describe the steps proposed to be taken to prevent the sale and supply of alcohol to prohibited people:</p> <p><i>NO Service to minor</i>  <i>NO Service to intoxicated person</i>  <i>NO ID NO Service</i></p>	<p>Yes / No #.....</p>
<p>Describe any other steps the applicant proposes to promote the responsible consumption of alcohol (for instance host responsibility practices):</p> <p><i>as Host Responsibility attached</i></p>	<p>Yes / No #.....</p>
<p>Describe any other systems (including training systems), and staff in place (or to be in place) for compliance with the Act:</p> <p><i>All staff getting training regarding to follow law, Check ID's of all Customer, all staff do Alcohol regarded training</i></p>	<p>Yes / No #.....</p>
<p>Describe any actions that have been taken to ensure the good order and amenity of the locality would not be likely to be:</p> <ul style="list-style-type: none"> <li>• reduced, by more than a minimal extent, by granting the licence; or</li> <li>• increased, by more than a minimal extent, by the refusal to renew the licence.</li> </ul> <p><i>This includes issues such as noise (including amplified music, people in outdoor areas or arriving or leaving premises), the effects on sensitive users within locality such as pre-schools, schools and medical centres:</i></p> <p><i>we always make sure put outside speakers on low volume and Responsible Service of Alcohol</i></p>	<p>Yes / No #.....</p>
<p><b>For Licence Renewal Only:</b> Describe any conditions of the licence the applicant seeks to vary or cancel:          To be filled in for each condition the applicant seeks to vary or cancel – attach additional pages as necessary</p> <p>Terms of condition at present:</p> <p>Action sought: <input checked="" type="checkbox"/> <b>Variation</b>    <input type="checkbox"/> <b>Cancellation.</b> If Variation, in what respect does the applicant seek to vary the condition?</p> <p><i>we going to utilize outside Area. we have Trading in Public Places License in use.</i></p>	<p>Yes / No #..... #..... #..... #.....</p>



Full reasons for variation or cancellation: <i>Extend outside alcohol licence A219</i>  <i>Note - not applying for longer hours anymore.</i>	
<b>19. Attachments (if Not a Conveyance)</b>	
• When including attachments please number the documents, circle 'Yes' and write the document number on '#.....'	<b>Doc attached? Number.</b>
A statement, or signed declaration, regarding the premises need for an evacuation scheme, as set out in section 100(d) of the Act for new applications, or section 127(e) of the Act for renewals. <i>The Declaration of Evacuation Scheme template is available on the Council website.</i>	Yes / No #.....
Copy of planning consent: Please attach certificate to show that the proposed use meets the requirements of the Resource Management Act 1991. <i>Not required for renewal unless the business activity or type has changed since the last version.</i>	Yes / No #.....
Copies of all relevant building certificates consents: Please attach certificate to show that the proposed premises meet the requirements of Building Code 2004. <i>Not required for renewal unless structural changes have been undertaken since the last issue or renewal.</i>	Yes / No #.....
A scale floor plan showing the licensed area and, if applicable, each area to be designated as a supervised area or restricted area, and the principal entrance. <i>If this is a renewal application, include your existing 'approved alcohol licensed area' and check for any changes.</i>	Yes / No #.....
For body corporate applicant, please attach a copy of certificate of incorporation (or equivalent document). <i>Not required for renewal unless changes have occurred since the last issue or renewal.</i>	Yes / No #.....
Advise if a Crime Prevention Through Environmental Design (CPTED) assessment has been undertaken or any improvements to the design and layout in accordance with CPTED. <input type="checkbox"/> Yes <input type="checkbox"/> No, and if 'Yes' attach a copy, and if 'No' complete a CPTED checklist (see HPA and the Ministry of Justice websites for more information).	Yes / No #.....
Please attach a photograph or artist's impression of the exterior of the proposed premises. <i>Not required for renewal unless major changes have been undertaken since the last issue or renewal.</i>	Yes / No #.....
Please attach a map showing the location of the premises. <i>Not required for renewal.</i>	Yes / No #.....
For the following documents, if they are already attached in response to a previous section you do not need to provide twice. Just circle the 'Yes' and repeat the document number you have given it.	
Please attach a copy of your Host Responsibility Policy.	Yes / No #.....
Please attach a copy of a sample food menu.	Yes / No #.....
If the premises are owned by another party, please attach an owner's statement or copy of lease to show there is no objection from the owner to the issue of a licence for the proposed premises. <i>Not required for a renewal unless the lease or ownership arrangements have changed.</i>	Yes / No #.....

20. Attachments (Conveyance)		Doc attached? Number.
<ul style="list-style-type: none"> <li>When including attachments please number the documents, circle 'Yes' and write the document number on '#.....'</li> </ul>		
A scale floor plan showing the licensed area and, if applicable, each area to be designated as a supervised area or restricted area, and the principal entrance.		Yes / No #.....
For body corporate applicant, copy of certificate of incorporation (or equivalent document). <i>Not required for renewal unless changes have occurred since the last issue or renewal.</i>		Yes / No #.....
Please attach a photograph or artist's impression of the exterior of the conveyance. <i>Not required for renewal unless major changes have been undertaken since the last issue or renewal.</i>		Yes / No #.....
For the following documents, if they are already attached in response to a previous section you do not need to provide twice. Just circle the 'Yes' and repeat the document number you have given it.		
Please attach a copy of your Host Responsibility Policy.		Yes / No #.....
Please attach a copy of a sample food menu.		Yes / No #.....
If the conveyance is owned by another party, please attach an owner's statement or copy of lease to show there is no objection from the owner to the issue of licence to this conveyance. <i>Not required for a renewal unless the previous lease has expired.</i>		Yes / No #.....
21. Further details when Applicant is a Company		
Include full details of each person who holds 20% or more of the shares, or of any particular class of shares, issued by the company.		
Name: <u>BALRAJ SINGH</u>	Address: <u>2 MARY CRESCENT</u>	
Suburb: <u>UPPER MUTT</u>	City: <u>Wellington</u>	
Postcode: <u>5018</u>	Date of birth: <u>24/10/1991</u>	
Place of birth: <u>PUNJAB, INDIA</u>	Designation: <u>Director</u>	
Name: <u>LUSIA ULUSIA</u>	Address: <u>2 MARY CRESCENT</u>	
Suburb: <u>UPPER MUTT</u>	City: <u>WELLINGTON</u>	
Postcode: <u>5018</u>	Date of birth: <u>14-03-1992</u>	
Place of birth: <u>APIA, SAMOA</u>	Designation: <u>Director</u>	
Name:	Address:	
Suburb:	City:	
Postcode:	Date of birth:	
Place of birth:	Designation:	
Are additional sheets attached? Yes / No - Doc number #.....		



**22. Further details when Applicant is a Partnership**

Name:	Address:	
Suburb:	City:	
Postcode:	Date of birth:	
Place of birth:	Date:	Signature:
Name:	Address:	
Suburb:	City:	
Postcode:	Date of birth:	
Place of birth:	Date:	Signature:
Name:	Address:	
Suburb:	City:	
Postcode:	Date of birth:	
Place of birth:	Date:	Signature:

Are additional sheets attached? Yes / No - Doc number #.....

**23. Signature of Applicant (this must be signed by applicant not their agent)**

I authorise New Zealand Police to disclose any personal information it considers relevant to my application to the Medical Officer of Health and/or the Licensing Inspector for the purpose of assessing my suitability.

Name: BALRAJ SINGH

Date: 29/05/2024

Signature: Balraj Singh

Dated at location: RAUMATI SOUTH

**Privacy Statement**

Information contained in your application and any supporting information will be held by Kapiti Coast District Council to enable your application to be processed under the Sale and Supply of Alcohol Act 2012. This information will be made available to the public on request. The information will be provided to the Kapiti Coast District Licensing Committee, the NZ Police, the Medical Officer of Health and Council's Licensing Inspectors. This information may form part of a public hearing of your application before the Kapiti Coast District Licensing Committee and may be used in the Committee's decision for your application. Decisions will be made publicly available.

Council is required to keep a statutory register of all applications and the District Licensing Committee's decisions on them. Council is required to report statistics about applications to the Alcohol Regulatory and Licensing Authority. Any member of the public may request access to this information under the Local Government Official Information and Meetings Act 1987. This information may also be used under the Privacy Act 1993. You have the right to see and correct personal information that Council holds about you.

**Method of payment (must be made at time of application)**

- ☒ I have paid at a Kāpiti Coast District Council Service Centre when I delivered this application.
- ☐ I have paid by electronic transfer (Council Bank Account Number: 03-0732-0306101-00) and quoted my name and "alcohol" in the reference fields; and
- ☐ I have included proof of electronic payment with this application.

**How I would like to receive my alcohol licence (please select one only)**

- ☒ I will collect the alcohol licence – please contact me when it is ready by ☐ Phone or ☐ Email
- OR
- ☐ Please email the alcohol licence to me.

**Next Step:** Once your application is complete, if you would like to make an appointment for an optional pre-lodgement meeting with the Licensing Inspector then please Telephone (04) 296 4700 or Toll Free: 0800 486 486.

**After your application is lodged**

**Public Notices**

You are responsible for giving notice within 20 working days of the Council formally accepting your application (or 10 working days if it is an application for renewal) and the Council will send you a template to approve. The notice and application will be made available on the Public Notices page of Council's website for a period of 25 working days. A copy of this notice must also be displayed in a conspicuous place on the premises or conveyance to which this application relates for the period of public notification.



## Guidance for Completing On-Licence Application Form

### Background

The object of the Sale and Supply of Alcohol Act 2012 is that the sale, supply, and consumption of alcohol should be undertaken safely and responsibly; and the harm caused by the excessive or inappropriate consumption of alcohol should be minimised.

It is a legal requirement of the Sale and Supply of Alcohol Act 2012 that you must have a licence before you can sell or supply alcohol.

### Before lodging application

If your application for a NEW licence is regarding 'premises - not a conveyance', you must also apply for certificate of compliance with the Resource Management Act and the Building Act from the Kapiti Coast District Council. A 'conveyance' means an aircraft, coach, ferry, hovercraft, ship, train, or other vehicle, used to transport people.

### Completing your application

### Who should complete which fields

1	Type of Application	All applicants to complete.
2	Endorsements	Only complete if seeking an endorsement for BYO or Caterer. This is for restaurants who only allow BYO and caterers who also have a restaurant or only cater.
3	Details of Applicant	All applicants to complete. If a company receives profits then apply in company name.
4	Applicant Status	All applicants to complete.
5	For Applicant that is Natural Person(s)	Only complete if applicant is a natural person. A natural person is an individual. Complete all sections.
6	For Applicant that is Body Corporate	Only complete if applicant is a body corporate.
7	For Applicant that is <u>not</u> a Natural Person(s)	Only complete if applicant is a body corporate, partnership, private company or public company. Complete all sections.
8	Postal Address for Service	All applicants to complete.
9	Business Details	What is your principal business? For example restaurant, entertainment centre, sale of alcohol (ie tavern).
10	Criminal Convictions	Convictions of applicant directors or shareholders. All applicants to complete.
11	For a Company full legal names of directors	Only complete if applicant is a public or private company.
12	For a Private Company	Only complete if applicant is a private company incorporated under the Companies Act 1983.
13	For a Partnership	Only complete if applicant is a partnership.
14	Details of Premises (if not a conveyance)	<p>All applicants must complete either 14 or 15.</p> <p>A 'conveyance' is premises which are used to transport people such as an aircraft, coach, ferry, hovercraft, ship, train, or other vehicle.</p> <p>A 'premises - not a conveyance', are any other type of premises (building) for which you are seeking a licence.</p>
15	Details of Conveyance	
16	Details of Duty Manager(s)/Proposed Managers	All applicants to complete. If more than 2 please attach details separately.
17	Business Details	All applicants to complete.

18	Conditions	All applicants to complete.
19	Attachments (if not a conveyance)	All applicants must complete either 19 or 20 (see 14/15).
20	Attachments (conveyance)	
21	Further Details where Applicant is a Company	Only complete if private or public company.
22	Further Details where Applicant is a Partnership	Only complete if a partnership.
23	Signature of Applicant	All applicants to complete.



Sunday cantina

31 poplar avenue Raumati south, paraparamau

Date: 03/07/2025

To:

Kapiti Coast District Council

Licensing Inspector

Subject: Request to Extend Licensed Trading Hours

Dear Licensing Inspector,

I am writing to formally request an extension to our current licensed trading hours. We are seeking to adjust our liquor licence to allow trading from 9:00am instead of 10:00am and to extend our evening hours from 11:00pm to 12:00am.

This proposed change aims to support both our business growth and broader community benefits, and we respectfully ask that the Kapiti Coast District Council consider the following points in support of this application:

### **1. Increased Employment Opportunities**

Extending our trading hours will allow us to create additional shifts, offering more hours to our existing team. This is particularly important in the current economic climate, where supporting stable, local employment is key to regional recovery and growth.

### **2. Supporting Tourism and the Local Economy**

With increased flexibility in our opening hours, we believe we can attract more visitors from outside the Kapiti Coast, as well as better serve tourists who often seek vibrant, welcoming spaces early in the day or later in the evening. Encouraging these patrons to stay longer contributes positively to the local economy, benefiting not only our establishment but also neighbouring businesses.

### **3. Alignment with Other Local Venues**

Several venues in Paraparaumu and surrounding areas already operate with extended evening hours. Aligning with these trading hours helps create a cohesive and attractive hospitality offering within the district, without giving the impression of one area closing earlier than others.

### **4. Minimal Community Impact**

We understand the importance of protecting the amenity and good order of our neighbourhood. However, we believe the proposed extension—particularly the additional one hour in the evening—will have minimal impact. Our venue has consistently maintained a responsible and respectful approach to noise, behaviour, and compliance.

We welcome the opportunity to discuss this application further and are happy to meet with council officers or provide any additional information needed.

Thank you for considering our request.

Warm regards,

  
Balraj Singh

Director

Sunday cantina



Variation for alcohol consumption in public places

Sunday Cantina

03/07/2025

Kapiti Coast District Council

Paraparaumu

RE: Request for Permission to Serve and Consume Alcohol in Public  
Outdoor Area Outside Sunday cantina.

Dear Kapiti District Council,

I am writing to formally request permission to allow the consumption of alcohol by our patrons in the public area directly outside our premises. We would like to include this outdoor area as part of our licensed space, operating under the following proposed hours for outdoor alcohol service:

Outdoor area hours for alcohol service and consumption:

Monday to Sunday – 9:00am to 9:00pm

We believe extending our licensed service to the outdoor area will bring significant benefits to the local community and tourism in the Kapiti Coast region. Our café attracts a range of visitors, both locals and tourists, who value relaxed, open-air dining experiences. Allowing patrons to enjoy a wine or beer with their meals in a managed and supervised outdoor setting enhances our customer experience and aligns with the vibrant, welcoming atmosphere that Paraparaumu is known for.

Furthermore, cafés in close proximity—including one directly opposite us—currently operate with similar outdoor allowances, and we aim to provide a level playing field while contributing equally to the town's hospitality offering. Our staff are trained in responsible alcohol management and we are fully committed to maintaining the peace, safety, and amenity of the surrounding area.

We will ensure that the outdoor area is monitored closely, remains tidy, and does not impact foot traffic or the public's use of the space. We will operate in full compliance with all relevant local bylaws, including the Alcohol Free Areas Bylaw, and take proactive measures to avoid any negative impacts on the local community.

This request is part of our broader vision to support the district's economic development, encourage tourism, and enhance the vibrancy of our town centre. We would welcome the opportunity to discuss this proposal further and provide any supporting documentation you may require.

Thank you for considering our request. We are excited about the opportunity to help bring more life and hospitality to the Kapiti Coast and look forward to working with the Council on this initiative.

Yours sincerely,

  
Balraj Singh

Director

0211011292



## Statement

I hereby state that (tick one):

☐ the owner of the building in which the premises are situated provides and maintains an evacuation scheme as required by section 76 of the Fire and Emergency New Zealand Act 2017;

OR

☒ because of the building's current use, its owner is not required to provide and maintain such a scheme;

OR

☐ because of the nature of the building, its owner is exempt from the requirement to provide and maintain such a scheme.

### NOTE:

*If an approved evacuation scheme is not required, the building must have evacuation procedures that meet Part 1 of the Fire and Emergency New Zealand (Fire Safety, Evacuation Procedures, and Evacuation Schemes) Regulations 2018 – this does not require approval by Fire and Emergency New Zealand.*

Name:

Add *Balraj Singh*

Signature:

Add *Balraj Singh*

Date:

Add *03/07/2025*

## Submitting applications

Email completed forms to: [licence.application@kapiticoast.govt.nz](mailto:licence.application@kapiticoast.govt.nz)

### Post to:

Alcohol Licensing Team  
Kāpiti Coast District Council  
Private Bag 60601  
Paraparaumu 5254

### or deliver to:

Kāpiti Coast District Council  
175 Rimu Road  
Paraparaumu

# Fire Evacuation Statement

*This statement must be accompanied with all new or renewal applications for on-licence (including BYO licences), off-licence, special and club licences in accordance with section 100 and 127 of the Sale and Supply of Alcohol Act 2012.*

## 1. Applicant details

Premises name:

SUNDAY CANTINA

Applicants name:  
(Individual or Company)

LUBANA FOODS LIMITED

Premises address:

31 POPLAR AVENUE RAUMATI SOUTH  
PARAPARAMA

Contact phone:

Home: Add

Mobile: Add 021011292

Contact email:

SUNARYSINGH3490@gmail.com

## 2. Fire evacuation scheme

Most commonly a building requires an evacuation scheme because it is used for the following purposes:

- The gathering together, for any purpose of 100 or more persons:
- Providing employment facilities for 10 or more persons:
- Providing accommodation for more than 5 persons (other than in 3 or fewer household units):
- Storing or processing hazardous substances in quantities exceeding the minimum amounts prescribed in Schedule 3 of the Fire and Emergency New Zealand (Fire Safety, Evacuation Procedures, and Evacuation Schemes) Regulations 2018.

See Fire and Emergency New Zealand Act 2017 section 75 and 76 for further information.

If you are unsure that the building has or requires an approved evacuation scheme, check with the **building owner**. For the requirements of an evacuation scheme or to apply for an evacuation scheme, refer to Fire and Emergency New Zealand web site. [www.fireandemergency.nz](http://www.fireandemergency.nz) or Contact Fire and Emergency New Zealand, [wellingtondistrict-rrteams@fireandemergency.nz](mailto:wellingtondistrict-rrteams@fireandemergency.nz).





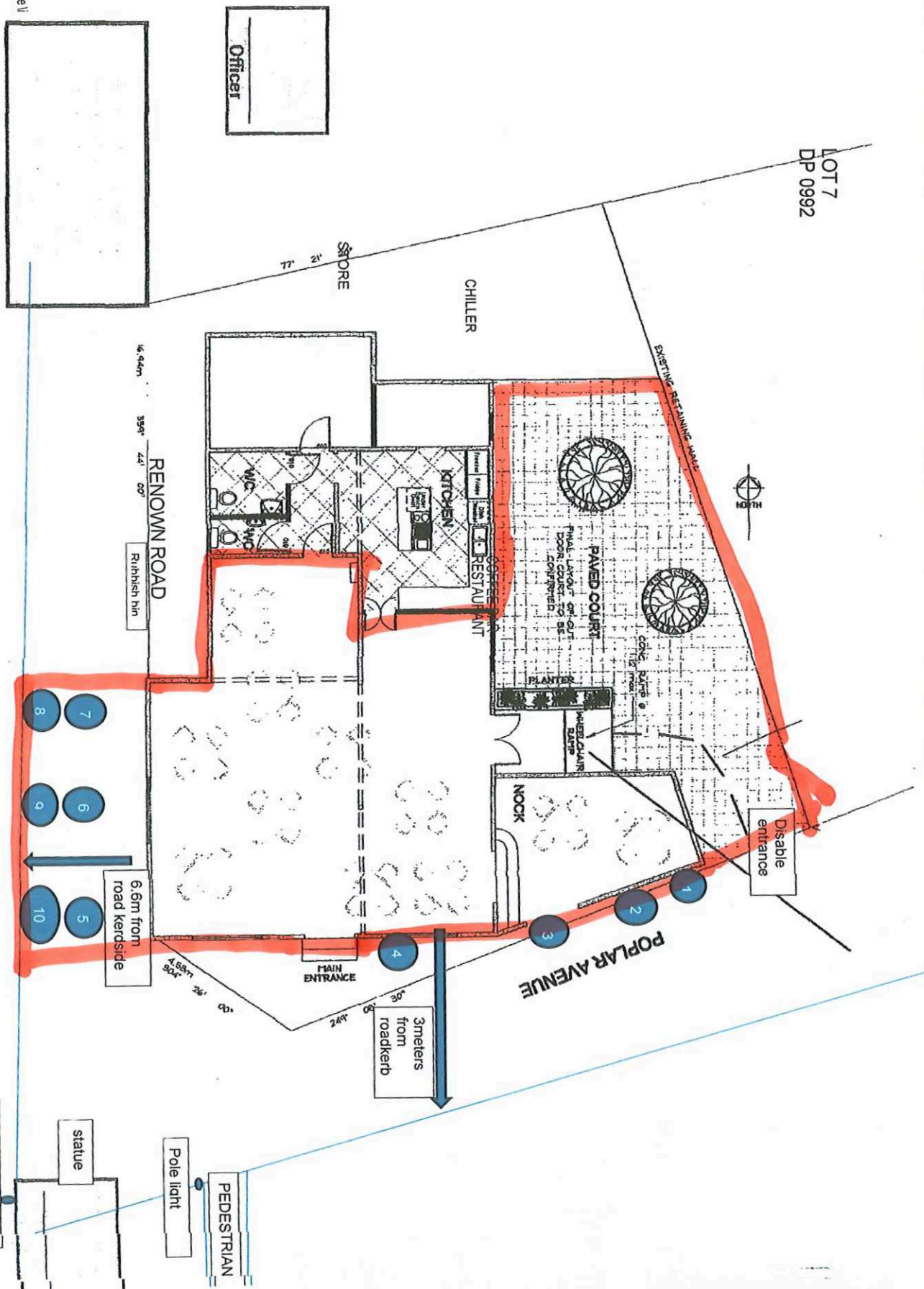



# SUNDAY CANTINA

## HOST RESPONSIBILITY PLAN

As management and staff of Sunday Cantina we have a responsibility to provide a comfortable, welcoming and safe environment where alcohol is served responsibly. This is why we have implemented the following Host Responsibility policy in accordance with the Sale and Supply of Alcohol Act 2012.

- Minors will not be served alcohol at any time. If we are in doubt about the customers age we will ask for your legal identification, those being either a +18 card, New Zealand drivers licence, NZ Access card or a current Passport. All our staff have been trained in all areas of identification procedures.
- Our policy has zero tolerance for aggressive, coercive or violent behaviour. We are located in a small community and want to uphold and improve the atmosphere of Raumati South.
- Menus are always visible at all times and food is available throughout all of our trading hours.
- We provide and actively promote a range of non-alcoholic and low-alcoholic drinks, including fresh healthy juice, smoothies and low -alcoholic drinks. Fresh water is free and available at all times.
- We promote a range of safe transport options to make sure you get home safely. We have signage displayed clearly around the cafe for you to use. We are also happy to call you a taxi anytime. All alternative transport options are well promoted under the Sale and Supply of Alcohol act 2012.
- Customers who are visibly intoxicated will not be served any alcohol at all and will be asked to leave the premises immediately. We will make sure they have a safe way home and if needed will arrange one for them using one of our safe transport options. All staff are trained to recognise the signs of intoxication and how to handle the situation accordingly.

We at Sunday Cantina maintain an ongoing training and support system to maintain and give our staff the skills required to do their job responsibly, while creating a safe and enjoyable environment for all our patrons and staff.

We also believe in contributing too and working with the local community of Raumati South.

We pride ourselves in being responsible hosts.

Signed

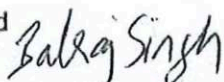

Owner and operator of Sunday Cantina





## WINE

	GLASS	BOTTLE
Ti Awanga Wildsong Sauvignon Blanc	\$12	\$45
Fat Bastard Chardonnay	\$12	\$45
Lake Hayes Pinot Gris	\$12	\$50
Le Contesse Prosecco	\$12	\$42
Bird of Hand Sparkling Pinot Noir	\$12	\$60
Star Borough Sauvignon Blanc	\$13	-
Molo Barossa Valley Shiraz	\$12	\$45
Lead Field Pinot Noir	\$12	\$41
TW Lilly Rosé	\$12	\$41
Amisfield Rosé	\$13	\$70
Alpha Demus Beatrix Sparkling Rosé	\$13	-

## BEER & CIDER

ON TAP: Good George - Hamilton	1/2 PINT	PINT	JUG
Good George Lager	\$9.5	\$12	\$35
Reg City Hazy IPA - 5.8% ABV	\$10.5	\$13	\$35
Elderflower Gin & Tonic	\$7.0	\$13	

### CANS & BOTTLES

Good George Small Wonders Pale Ale - 2.5% ABV	\$9
Good George Hazy IPA - 6% ABV	\$9
Heineken - 5% ABV	\$10
Corona - 4.6% ABV	\$10
Panhead Supercharger APA	\$12
Parrotleg Birdseye IPA	\$11
Garage Project Garageista IPA	\$11
Good George Black Doris Plum Cider	\$10

Ask our helpful staff for more options

## COCKTAILS

Margarita (tequila, cointreau, lime, brown sugar)	\$12
Mojito (white rum, mint, lime, brown sugar)	\$14
Watermelon Fizz (gin, mint, watermelon syrup, lime)	\$14
Sunday Special (cherry melfy, strawberries, lime, basil)	\$15
Gin & Tonic	\$12
Good George Espresso Martini - 15.6% ABV	\$16
Good George Passionfruit Martini - 15.5% ABV	\$16
Good George Salted Caramel Espresso Martini	\$16

### PALS FANCY RTDS

Pals Vodka Mango Pineapple soda	\$10
Pals Vodka Watermelon Mint soda	\$10
Pals Pink Guava Lime soda	\$10
Pals Otago Peach Passionfruit soda	\$10

# DRINKS

## COLD DRINKS

### SOFT DRINKS

San Pellegrino Sparkling Water	\$6.5
Change Maker Ginger Beer	\$7.5
Coke Zero, Coke, Sprite Zero	\$6.0
Lemon Lime Bitters	\$6.5

### FOXTON FIZZ

Raspberry, Kola, Creaming Soda, Limon, Lemonade	\$6.5
Pump it to a Spider (add ice cream)	\$8

### LITTLE CITY KOMBUCHA

ON TAP - ask our staff	\$7.5
------------------------	-------

### BENJER DRINKS CO.

Apple, Apricot, Orange, Orange & Mango	\$7.5
--	-------

### GRATITUDE PROBIOTIC KEFIR WATER

Lemon & ginger	\$8
----------------	-----

## JUICE

Cold pressed juice - ask our staff for available flavours

\$8.5

## SMOOTHIES

(DF OPTION +\$2)

Berry - banana, mixed berries, acai	\$9
Peanut Butter - peanuts, banana, cacao	\$9
Kale - banana, kale, avocado, spirulina	\$9
Tropical - pineapple, banana, mango, passionfruit	\$9

## ICED DRINKS

(DF OPTION +\$2)

Iced Coffee	\$9
Iced Chocolate	\$9
Iced Mocha	\$9

Our smoothies & iced drinks are made with dairy. Please let us know if you'd like us to make yours dairy-free!

## HOT DRINKS

## COFFEE

### GOOD FORTUNE COFFEE

Americano / Long Black / Short Black / Piccola / Ristretto / Macchiato	\$4.4
Dirty Chai	\$6.5
Latte / Flat White / Cappuccino / Vienna	\$5.2
Mocha / Hot Chocolate	\$5.8
Fluffy	\$1.5

### EXTRAS

Extra shot / Caramel / Vanilla	\$1.5
Cream / Large	\$1.0
Milk - Oat / Coconut / Almond / Soy	\$0.5

## CANTINA BREWS

Choose: Dairy free / Dairy

Hot Chocolate	\$7
Hot Turmeric	\$7

## TEA

### RITUAL TEA COMPANY - Fair Trade & Organic

English Breakfast	\$5
Earl Grey	\$5
Lemongrass, Ginger & Lemon	\$5
Peppermint	\$5
Hibiscus, Rosehip & Strawberry	\$5
Green tea	\$5
Chamomile & Lavender	\$5

# SUNDAY CANTINA

ASK ABOUT:

CATERING

BRUNCH DATES

VENUE/ROOM HIRE

PRIVATE FUNCTIONS

www.sundaycantina.com



# BREKKIE

8.30 til 11.30am

- CANTINA BIG BREKKY (GF OPTION)** \$20  
ciabatta, bacon, sausage, mushrooms, herbie tomato, hash brown + 2 eggs - done your way
- VEGETARIAN BREKKY (VEGAN OPTION)** \$20  
ciabatta, herbie tomato, creamy mushrooms, avocado, haloumi, hash brown + 2 eggs - done your way
- KETO BOWL (V, GF)** \$25  
fried greens, mushrooms, eggs, avocado, haloumi, pumpkin
- CANTINA HASH** \$26  
fried veges, harrissa, avocado, poached eggs, dukkah meat it up with chorizo, bacon or pork sausage + \$5 each
- EGGS BENEDICT SERVED ON HASH BROWN** \$25  
eggs florentine (spinach) \$22 | eggs montreal (salmon) \$36 | bacon \$24
- AVOCADO ON TOAST (V)** \$26  
ciabatta, cherry tomato, balsamic beetroot, caramelised onion, feta, poached egg
- BRIOCHE FRENCH TOAST (GF & GF OPTIONS)** \$24  
bacon, caramelised banana, vanilla whipped cream
- CANTINA GRANOLA (V)** \$19  
with coconut yoghurt & berry coulis
- CHIA PUDDING** \$23  
berry compote, toasted coconut, fruit & granola
- SPANISH BEANS** \$22  
chorizo, ciabatta, poached eggs, dukkah
- OMELETTE** \$22  
ask our team

gluten free & keto options available

8.30am til close

# BAGELS

- CRANBERRY CHICKEN** \$17
- HALLOUMI & MUSHROOM W/ PESTO & AIOLI** \$17
- HARRISSA, SPINACH & MUSHROOM (V)** \$17
- AVOCADO, HALLOUMI & TOMATO W/ AIOLI** \$17
- BACON & CHEESE W/ AIOLI & BBQ SAUCE** \$17
- SMOKED SALMON** \$18  
dill caper cream cheese, whipped avocado
- GOOD BUGGER** \$22  
bacon, sausage, chilli jam, cheese, fried potato, egg, aioli
- AMERICAN** \$22  
roast beef, mustard, cheddar, caramelised onion, pickle

# PIZZAS

gluten free pizza bases available

11.30am til close

- CLASSIC MARGHERITA** \$19  
basil, pizza sauce, mozzarella cheese
- FOUR CHEESE** \$22  
four cheeses, spinach, walnuts + add blue cheese \$2
- HAM & PINEAPPLE** \$21  
ham, pineapple, caramelised onion, capsicum
- PEPPERONI FEAST** \$22  
pepperoni, cream cheese, caramelised onion, jalapenos
- ITALIAN** \$25  
pepperoni, capsicum, mushrooms, olives
- MEAT MANIA** \$26  
cantina bbq sauce, aioli
- SEAFOOD DELIGHT** \$26  
prawns, salmon, jalapenos, cream cheese add anchovies +\$2
- CHICKEN & HERB** \$26  
smoked chicken, herbs, blue cheese, pumpkin
- BBQ CHICKEN & BACON** \$24  
smoked chicken, bacon, caramelised onion, mozzarella cheese, house-made BBQ sauce
- CHICKEN DELUXE** \$25  
smoked chicken, red capsicum, mushrooms, caramelised onion, aioli swirl
- CRANBERRY CHICKEN** \$22  
smoked chicken, brie cheese, cranberry, mozzarella
- VEGAN MISO MUSHROOM PIZZA (V)** \$26  
spinach, peanuts, shallots, nori strips, pickled ginger
- VEGGIE PIZZA (V)** \$26  
pumpkin, spinach, sundried tomatoes, basil, caramelised onion

# SIDES

- BOWL OF FRIES** \$10
- GARLIC BREAD** \$7
- JALAPEÑO POPPERS (8 PIECES)** \$10
- BOWL OF WEDGES** \$12
- LOADED WEDGES** \$15  
add oni: bacon or ham \$3
- LOADED FRIES** \$16  
cream cheese & sweet chilli sauce
- SQUID RINGS (5 PIECES)** \$14  
slaw, lemon slice
- SPICED FRIED HALLOUMI (8 PIECES)** \$12

# LUNCH

11.30am til 2.30pm

- FALAFEL BOWL (V, VGF OPTION)** \$25  
house-made falafel, hummus, veggies, harrissa, tzatziki, salad & tortilla add chicken +\$5
- BUDDHA BOWL (GF, VGF OPTION)** \$26.5  
chickpeas, veggies, tabbouleh, olives, avocado, fried haloumi or spiced tofu add spiced lamb meatballs +\$5
- STICKY MISO TOFU POKE BOWL (VGF, GF)** \$26.5  
veggies, turmeric rice, pickled ginger, asian herbs
- POACHED CHICKEN SALAD (GF, GF)** \$26.5  
apple, cashew, parmesan, poppy seed dressing
- CANTINA CAESAR SALAD (GF OPTION)** \$26.5  
chicken, boiled egg, bacon, croutons, parmesan, anchovy dressing
- THAI PEANUT SALAD (GF, GF)** \$26.5  
crispy shallots, peanuts & thai dressing add one: prawns | seared beef | poached chicken
- SEARED BEEF SALAD** \$26.5  
blue cheese dressing, shaved fennel, cucumber, walnuts served with your choice of: apple | dried apricot | fresh orange
- CRISPY PORK BELLY SALAD** \$26  
bbq crispy pork served on fresh organic salad & crispy noodles
- CHICKEN LARB (GF, GF)** \$27  
served with turmeric rice & thai slaw
- OPEN STEAK SAMMY** \$27  
aioli, lettuce, tomato, caramelised onion, cheese, aioli & chilli jam add chips +\$5
- PORK BELLY SAMMY** \$26  
ciabatta, lettuce, macadamia nut slaw add chips +\$5
- LAMB BURGER W/ FRIES** \$26  
house-made lamb patty, lettuce, tomato, onion, cheese, BBQ sauce & aioli

# KIDS

- BACON & EGG BUTTIE** \$10
- SCRAMBLED EGGS ON TOAST** \$7
- FRENCH TOAST W/ FRIED BANANA & MAPLE SYRUP** \$10
- KIDS PANCAKE W/ FRESH BANANA & MAPLE SYRUP** \$12
- HAM & CHEESE TOASTIE** \$15
- CHICKEN NUGGETS & FRIES** \$16
- FISH BITES OR CHICKEN TENDERS** \$14
- MARGHERITA PIZZA** \$12
- CRANBERRY CHICKEN PIZZA (+\$2 EXTRA)**



LIKE OR FOLLOW US @SUNDAY\_CANTINA

Prospero Trust  
24 Eucalyptus Way  
Nikau Valley  
Paraparaumu

03<sup>th</sup> July 2025

Kapiti Coast District Council  
Rimu Road  
Paraparaumu

To whom it may concern:

This is to confirm that as the Landlord of 31 Poplar Avenue Raumati South we agree to Lubana Foods Ltd (trading as Sunday Cantina) to operate a liquor license to sell and supply alcohol from the premises.

If you require any further information, please do not hesitate to contact me.

Many thanks



Dan Sinclair  
Prospero Trust