

Submission Form

Maclean Park Draft Management Plan including Development Plan

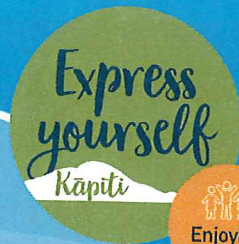
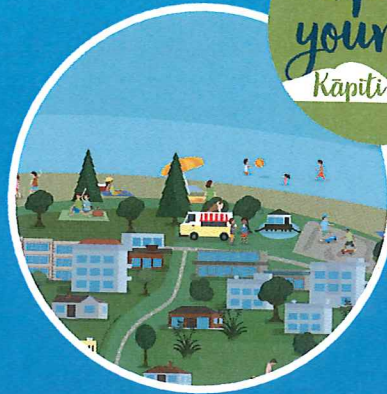

We've drafted a Management Plan for Maclean Park and we want to hear from you to find out if we've got it right.

Since November 2016 over 1,500 people, businesses and organisations have shared their ideas for Maclean Park. Using this feedback and working with our iwi partners, we've prepared a Draft Management Plan which we think captures the diverse needs of our community and allows for improvements to the park's main attractions over time. This includes a Development Plan for the park which outlines a framework for the long-term development of the park.

This is now the final opportunity for feedback on the plan. We would like to hear your thoughts on any aspect of the Draft Management Plan, including the proposed Development Plan.

Reference copies of the plan can be viewed at Council Libraries and Service Centres, or you can view a digital copy and complete an online submission at kapiticoast.govt.nz/maclean-park-refresh.

Submissions close Tuesday 3 October, 2017 at 4pm.

Mr/Mrs/Ms First Name: Billie Last Name: Maunder

Address: 4 Harsata Street - Otaki 5512

Email: billieotaki@gmail.com

Are you providing feedback (please select)

- As an individual On behalf of an organisation

Organisation name: _____

Do you want to speak to the Council in support of your submission at the consultation hearings? (please select)

- Yes No

If you do, we will contact you to arrange a time. Hearings will take place during the week of 16 October 2017.

Draft Management Plan available for inspection - as a Recreation Reserve you are invited under s.41 Reserves Act 1977 to lodge written suggestions or objections to the draft management plan for Maclean Park by Tuesday 3 October 2017. A Draft Management Plan is available for inspection in terms of the Act on our website, at our district libraries and service centres. Submitters should state whether or not they wish to speak to their submission.

Introduction

It is clear from our earlier stages of consultation that people want Maclean Park to be "a destination for all; a place to meet, play, relax and connect with Kāpiti Island, our heritage and environment". We have prepared a plan for the management and development of the park that reflects the following design principles:

- destination / he tauranga
- play / takaro
- relax / whakatā
- water / te mauri o te wai
- movement / pai te haere
- ecology / te ao tūroa

Q1. With this in mind, do you think we have achieved this? (please select one answer)

- A. Absolutely, I substantially support this plan. (Go to **Q2**)
- B. Yes, I support most of what is proposed, with some minor changes. (Go to **Q3**)
- C. Not really, I think there are some fundamental things that need to be changed. (Go to **Q4**)
- D. Not at all, I think you are way off. (Go to **Q5**)

Based on your answer to Q1, please provide responses to either Q2, Q3, Q4 or Q5 in the text box below:

Q2.

(Only answer this question if you ticked A for Q1)

- What do you really like about the plan?
- What, if anything, would you want changed?
- Any other comments (optional).

Q3.

(Only answer this question if you ticked B for Q1)

- What do you like about the plan?
- Why do you want changes made?
- What changes would you want made?
- Any other comments (optional)?

Q4.

(Only answer this question if you ticked C for Q1)

- What are your major concerns?
- What would need to change to address these concerns?
- What, if anything, do you like about the plan?
- Any other comments (optional).

Q5.

(Only answer this question if you ticked D for Q1)

- What are your major concerns?
- What would need to change to address these concerns?
- Any other comments (optional).

(Please provide a written response to either Q2, Q3, Q4 or Q5 then go directly to Q6)

I am intrigued at the idea of "an older persons playground" and just cannot imagine what that will contain. Whilst all these suggestions have some merit my thoughts are with the "cost" of these luxuries, and in particular what extra amount is going to be added to our already too high rates. Being from Otaki and not a regular visitor to the Maclean Park area I would not be happy with any extra dollars put to me for something I don't use. Now if you were going to fix our local "Otaki" roads properly & our footpaths I would be all for it.

28.11

(Cont. from previous page):

(Please feel free to insert your own paper to provide a longer submission to this section if required)

Please complete your submission overleaf before submitting.

Q6. Are you one of the people who have already contributed feedback to the draft plan at an earlier stage of our community engagement?

- Yes
- No

If 'yes' please tick as many of the options below as apply:

- Completed an online survey
- Provided written feedback to a survey
- Attended a workshop/meeting
- Attended an event in the park
- Provided feedback at the Beach Market
- By email
- On Facebook
- Other (please specify)

To conclude this consultation we'd like some basic demographic information to help us understand if there are different preferences for different groups.

Q7. What area do you live in?

- Paraparaumu/Raumati Community Board area
- Waikanae Community Board area
- Ōtaki Community Board area
- Paekākāriki Community Board area
- Outside of Kāpiti, but in the Wellington area
- Elsewhere in New Zealand
- Outside of New Zealand

Q8. What age group are you in?

- 9 or under
- 10-14 years
- 15-19 years
- 20-29 years
- 30-39 years
- 40-49 years
- 50-59 years
- 60-69 years
- 70-79 years
- 80 plus years

Q9. If applicable please provide your iwi affiliation

Q10. If you are a Kāpiti business owner please specify whether your business is:

- in Paraparaumu Beach
- elsewhere in Kāpiti
- I'm not a Kāpiti business owner

You have reached the end of your submission. Please place your completed form in the box provided at Council Libraries and Service Centres. Submissions close Tuesday 3 October, 2017 at 4pm .

Thank you for your time.

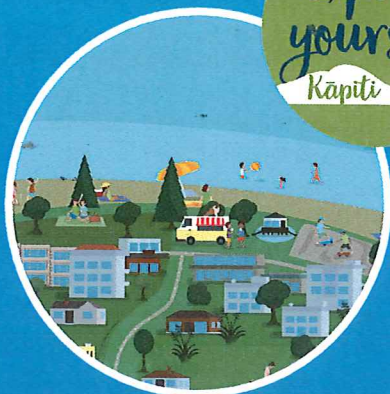
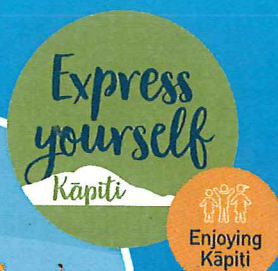

Submission Form

Maclean Park Draft Management Plan including Development Plan

We've drafted a Management Plan for Maclean Park and we want to hear from you to find out if we've got it right.

Since November 2016 over 1,500 people, businesses and organisations have shared their ideas for Maclean Park. Using this feedback and working with our iwi partners, we've prepared a Draft Management Plan which we think captures the diverse needs of our community and allows for improvements to the park's main attractions over time. This includes a Development Plan for the park which outlines a framework for the long-term development of the park.

This is now the final opportunity for feedback on the plan. We would like to hear your thoughts on any aspect of the Draft Management Plan, including the proposed Development Plan.

Reference copies of the plan can be viewed at Council Libraries and Service Centres, or you can view a digital copy and complete an online submission at kapiticoast.govt.nz/maclean-park-refresh.

Submissions close Tuesday 3 October, 2017 at 4pm.

Mr/Mrs/Ms First Name: GERALD Last Name: DOWTHWAITE

Address: 4 HARIATA ST. OTAKI

Email: billieotaki@gmail.com

Are you providing feedback (please select)

As an individual On behalf of an organisation

Organisation name: _____

Do you want to speak to the Council in support of your submission at the consultation hearings? (please select)

Yes No

If you do, we will contact you to arrange a time. Hearings will take place during the week of 16 October 2017.

Draft Management Plan available for inspection - as a Recreation Reserve you are invited under s.41 Reserves Act 1977 to lodge written suggestions or objections to the draft management plan for Maclean Park by Tuesday 3 October 2017. A Draft Management Plan is available for inspection in terms of the Act on our website, at our district libraries and service centres. Submitters should state whether or not they wish to speak to their submission.

Introduction

It is clear from our earlier stages of consultation that people want Maclean Park to be "a destination for all; a place to meet, play, relax and connect with Kāpiti Island, our heritage and environment". We have prepared a plan for the management and development of the park that reflects the following design principles:

- destination / he tauranga
- play / takaro
- relax / whakatā
- water / te mauri o te wai
- movement / pai te haere
- ecology / te ao tūroa

Q1. With this in mind, do you think we have achieved this? (please select one answer)

- A. Absolutely, I substantially support this plan. (Go to **Q2**)
- B. Yes, I support most of what is proposed, with some minor changes. (Go to **Q3**)
- C. Not really, I think there are some fundamental things that need to be changed. (Go to **Q4**)
- D. Not at all, I think you are way off. (Go to **Q5**)

Based on your answer to Q1, please provide responses to either Q2, Q3, Q4 or Q5 in the text box below:

Q2.

(Only answer this question if you ticked A for Q1)

- What do you really like about the plan?
- What, if anything, would you want changed?
- Any other comments (optional).

Q3.

(Only answer this question if you ticked B for Q1)

- What do you like about the plan?
- Why do you want changes made?
- What changes would you want made?
- Any other comments (optional)?

Q4.

(Only answer this question if you ticked C for Q1)

- What are your major concerns?
- What would need to change to address these concerns?
- What, if anything, do you like about the plan?
- Any other comments (optional).

Q5.

(Only answer this question if you ticked D for Q1)

- What are your major concerns?
- What would need to change to address these concerns?
- Any other comments (optional).

(Please provide a written response to either Q2, Q3, Q4 or Q5 then go directly to Q6)

UNTIL SUCH TIME AS COSTS ARE AVAILABLE I BELIEVE ALL THE OPTIONS SHOULD BE "HOLD OFF" FROM ACTION.

THE IMPACT ON FUTURE RATE INCREASES BECAUSE OF ALL THE "NICE TO HAVE" AMENITIES NEEDS TO BE

(Space continued on the next page)

KNOWN BEFORE ANY DECISIONS CAN BE MADE. THE COUNCIL (RATEPAYERS) ARE ALREADY IN A TERRIBLE FINANCE DEBT.

(Cont. from previous page):

SITUATION AND EXPLORING ALL THESE
OPTIONS ARE MERELY PIPE DREAMS.

PLEASE H.C.D.C. GET REAL AND LIVE
WITHIN YOUR MEANS AS WE DO. !!!

(Please feel free to insert your own paper to provide a longer submission to this section if required)

Please complete your submission overleaf before submitting.

Q6. Are you one of the people who have already contributed feedback to the draft plan at an earlier stage of our community engagement?

Yes

No

If 'yes' please tick as many of the options below as apply:

- Completed an online survey
- Provided written feedback to a survey
- Attended a workshop/meeting
- Attended an event in the park
- Provided feedback at the Beach Market
- By email
- On Facebook
- Other (please specify)

To conclude this consultation we'd like some basic demographic information to help us understand if there are different preferences for different groups.

Q7. What area do you live in?

- Paraparaumu/Raumati Community Board area
- Waikanae Community Board area
- Ōtaki Community Board area
- Paekākāriki Community Board area
- Outside of Kāpiti, but in the Wellington area
- Elsewhere in New Zealand
- Outside of New Zealand

Q8. What age group are you in?

- 9 or under
- 10-14 years
- 15-19 years
- 20-29 years
- 30-39 years
- 40-49 years
- 50-59 years
- 60-69 years
- 70-79 years
- 80 plus years

Q9. If applicable please provide your iwi affiliation

Q10. If you are a Kāpiti business owner please specify whether your business is:

- in Paraparaumu Beach
- elsewhere in Kāpiti
- I'm not a Kāpiti business owner

You have reached the end of your submission. Please place your completed form in the box provided at Council Libraries and Service Centres. Submissions close Tuesday 3 October, 2017 at 4pm .

Thank you for your time.

Submission Form

Maclean Park Draft Management Plan including Development Plan

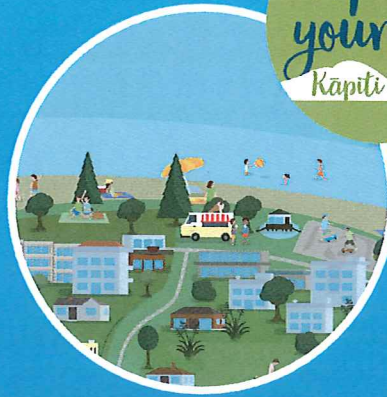

Express
yourself
Kāpiti



We've drafted a Management Plan for Maclean Park and we want to hear from you to find out if we've got it right.

Since November 2016 over 1,500 people, businesses and organisations have shared their ideas for Maclean Park. Using this feedback and working with our iwi partners, we've prepared a Draft Management Plan which we think captures the diverse needs of our community and allows for improvements to the park's main attractions over time. This includes a Development Plan for the park which outlines a framework for the long-term development of the park.

This is now the final opportunity for feedback on the plan. We would like to hear your thoughts on any aspect of the Draft Management Plan, including the proposed Development Plan.

Reference copies of the plan can be viewed at Council Libraries and Service Centres, or you can view a digital copy and complete an online submission at kapiticoast.govt.nz/maclean-park-refresh.

Submissions close Tuesday 3 October, 2017 at 4pm.

Mr/Mrs/Ms First Name: Natalie Last Name: Roberts
 Address: 5 Simpson Crescent, Raumati Beach
 Email: natalie.nutrimetics@gmail.com

Are you providing feedback (please select)

As an individual On behalf of an organisation

Organisation name: N/A

Do you want to speak to the Council in support of your submission at the consultation hearings? (please select)

Yes No

If you do, we will contact you to arrange a time. Hearings will take place during the week of 16 October 2017.

Draft Management Plan available for inspection - as a Recreation Reserve you are invited under s.41 Reserves Act 1977 to lodge written suggestions or objections to the draft management plan for Maclean Park by Tuesday 3 October 2017. A Draft Management Plan is available for inspection in terms of the Act on our website, at our district libraries and service centres. Submitters should state whether or not they wish to speak to their submission.

Introduction

It is clear from our earlier stages of consultation that people want Maclean Park to be "a destination for all; a place to meet, play, relax and connect with Kāpiti Island, our heritage and environment". We have prepared a plan for the management and development of the park that reflects the following design principles:

- destination / he tauranga
- play / takaro
- relax / whakatā
- water / te mauri o te wai
- movement / pai te haere
- ecology / te ao tūroa

Q1. With this in mind, do you think we have achieved this? (please select one answer)

- A. Absolutely, I substantially support this plan. *(Go to Q2)*
- B. Yes, I support most of what is proposed, with some minor changes. *(Go to Q3)*
- C. Not really, I think there are some fundamental things that need to be changed. *(Go to Q4)*
- D. Not at all, I think you are way off. *(Go to Q5)*

Based on your answer to Q1, please provide responses to either Q2, Q3, Q4 or Q5 in the text box below:

Q2.

(Only answer this question if you ticked A for Q1)

- a. What do you really like about the plan?
- b. What, if anything, would you want changed?
- c. Any other comments (optional).

Q3.

(Only answer this question if you ticked B for Q1)

- a. What do you like about the plan?
- b. Why do you want changes made?
- c. What changes would you want made?
- d. Any other comments (optional)?

Q4.

(Only answer this question if you ticked C for Q1)

- a. What are your major concerns?
- b. What would need to change to address these concerns?
- c. What, if anything, do you like about the plan?
- d. Any other comments (optional).

Q5.

(Only answer this question if you ticked D for Q1)

- a. What are your major concerns?
- b. What would need to change to address these concerns?
- c. Any other comments (optional).

(Please provide a written response to either Q2, Q3, Q4 or Q5 then go directly to Q6)

Scoter Park
Removing pond and kiosk
elder persons playground.

(Space continued on the next page)

(Cont. from previous page):

Scooter Park

If this could double as a use for bikes for toddlers to use as well. Avalara park in Lanes Hutt have a great one it would have to be smaller than that I realise but it would be nice for under 5's to have a safe area to do this. The current path is used by walkers as well, which can make it hard being Removing Pavement Kiosk young ones use it as well. I think currently it is a wasted area in its current form, and would give more area to use for development of space that can be used by the community regularly.

elder persons playground

It would be nice to have some things for them to do. If you are thinking in the line of exercise the Lanes Park has a great one that you could copy.

(Please feel free to insert your own paper to provide a longer submission to this section if required)

Please complete your submission overleaf before submitting.

Q6. Are you one of the people who have already contributed feedback to the draft plan at an earlier stage of our community engagement?

- Yes
- No

If 'yes' please tick as many of the options below as apply:

- Completed an online survey
- Provided written feedback to a survey
- Attended a workshop/meeting
- Attended an event in the park
- Provided feedback at the Beach Market
- By email
- On Facebook
- Other (please specify)

To conclude this consultation we'd like some basic demographic information to help us understand if there are different preferences for different groups.

Q7. What area do you live in?

- Paraparaumu/Raumati Community Board area
- Waikanae Community Board area
- Ōtaki Community Board area
- Paekākāriki Community Board area
- Outside of Kāpiti, but in the Wellington area
- Elsewhere in New Zealand
- Outside of New Zealand

Q8. What age group are you in?

- 9 or under
- 10-14 years
- 15-19 years
- 20-29 years
- 30-39 years
- 40-49 years
- 50-59 years
- 60-69 years
- 70-79 years
- 80 plus years

Q9. If applicable please provide your iwi affiliation

Q10. If you are a Kāpiti business owner please specify whether your business is:

- in Paraparaumu Beach
- elsewhere in Kāpiti
- I'm not a Kāpiti business owner

You have reached the end of your submission. Please place your completed form in the box provided at Council Libraries and Service Centres. Submissions close Tuesday 3 October, 2017 at 4pm .

Thank you for your time.

Submission Form

Maclean Park Draft Management Plan including Development Plan

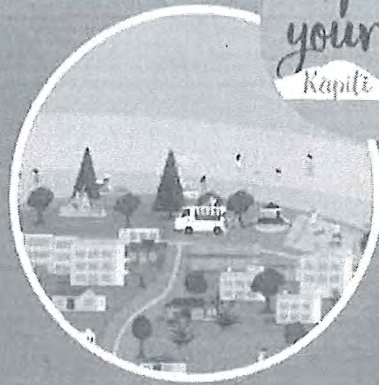

Express
yourself
Kapiti

Enjoying
Kapiti

We've drafted a Management Plan for Maclean Park and we want to hear from you to find out if we've got it right.

Since November 2016 over 1,500 people, businesses and organisations have shared their ideas for Maclean Park. Using this feedback and working with our iwi partners, we've prepared a Draft Management Plan which we think captures the diverse needs of our community and allows for improvements to the park's main attractions over time. This includes a Development Plan for the park which outlines a framework for the long-term development of the park.

This is now the final opportunity for feedback on the plan. We would like to hear your thoughts on any aspect of the Draft Management Plan, including the proposed Development Plan.

Reference copies of the plan can be viewed at Council Libraries and Service Centres, or you can view a digital copy and complete an online submission at kapiticoast.govt.nz/maclean-park-refresh.

Submissions close Tuesday 3 October, 2017 at 4pm.

Mr/Mrs/Ms First Name: Peter Last Name: Davis
Address: 20 Manly St, Paekapaumu
Email: peter.d@davidsonarchitecture.nz

Are you providing feedback (please select)

- As an individual On behalf of an organisation

Organisation name: _____

Do you want to speak to the Council in support of your submission at the consultation hearings? (please select)

- Yes No

If you do, we will contact you to arrange a time. Hearings will take place during the week of 16 October 2017.

Draft Management Plan available for inspection - as a Recreation Reserve you are invited under s.41 Reserves Act 1977 to lodge written suggestions or objections to the draft management plan for Maclean Park by Tuesday 3 October 2017. A Draft Management Plan is available for inspection in terms of the Act on our website, at our district libraries and service centres. Submitters should state whether or not they wish to speak to their submission.

Introduction

It is clear from our earlier stages of consultation that people want Maclean Park to be "a destination for all, a place to meet, play, relax and connect with Kāpiti Island, our heritage and environment". We have prepared a plan for the management and development of the park that reflects the following design principles:

- destination / he tauranga
- play / takaro
- relax / whakatā
- water / te mauri o te wai
- movement / pai te haere
- ecology / te ao tūroa

Q1. With this in mind, do you think we have achieved this? (please select one answer)

- A Absolutely, I substantially support this plan. (Go to Q2)
- B Yes, I support most of what is proposed, with some minor changes. (Go to Q3)
- C Not really, I think there are some fundamental things that need to be changed. (Go to Q4)
- D Not at all, I think you are way off. (Go to Q5)

Based on your answer to Q1, please provide responses to either Q2, Q3, Q4 or Q5 in the text box below:

Q2.

(Only answer this question if you ticked A for Q1)

- a. What do you really like about the plan?
- b. What, if anything, would you want changed?
- c. Any other comments (optional).

Q3.

(Only answer this question if you ticked B for Q1)

- a. What do you like about the plan?
- b. Why do you want changes made?
- c. What changes would you want made?
- d. Any other comments (optional)?

Q4.

(Only answer this question if you ticked C for Q1)

- a. What are your major concerns?
- b. What would need to change to address these concerns?
- c. What, if anything, do you like about the plan?
- d. Any other comments (optional).

Q5.

(Only answer this question if you ticked D for Q1)

- a. What are your major concerns?
- b. What would need to change to address these concerns?
- c. Any other comments (optional).

(Please provide a written response to either Q2, Q3, Q4 or Q5 then go directly to Q6)

See next page

[Space continued on the next page]

[Cont. from previous page]:

I see a fundamental change is required to the Draft Management plan for the Northern portion of the Park.

I believe we need to have an area of land allocated for a Small Iconic Bio Security Hub/Visitor Centre positioned to the south of Tikotu Stream.

We would need to include upgrading the Tikotu stream and providing a new pedestrian link way to the boat launching area.

We would need to include a wide pedestrian boardwalk linking the business district through Maclean Park.

Consideration should be made to relocating
vehicle access to back to northern
end of existing boating club building.

(Please feel free to insert your own paper to provide a longer submission to this section if required)

Please complete your submission overleaf before submitting.

Q6. Are you one of the people who have already contributed feedback to the draft plan at an earlier stage of our community engagement?

Yes

No

If 'yes' please tick as many of the options below as apply:

- Completed an online survey
- Provided written feedback to a survey
- Attended a workshop/meeting
- Attended an event in the park
- Provided feedback at the Beach Market
- By email
- On Facebook
- Other (please specify)

To conclude this consultation we'd like some basic demographic information to help us understand if there are different preferences for different groups.

Q7. What area do you live in?

- Paraparaumu/Raumati Community Board area
- Waikanae Community Board area
- Ōtaki Community Board area
- Paekākāriki Community Board area
- Outside of Kāpiti, but in the Wellington area
- Elsewhere in New Zealand
- Outside of New Zealand

Q8. What age group are you in?

- 9 or under
- 10-14 years
- 15-19 years
- 20-29 years
- 30-39 years
- 40-49 years
- 50-59 years
- 60-69 years
- 70-79 years
- 80 plus years

Q9. If applicable please provide your iwi affiliation

Q10. If you are a Kāpiti business owner please specify whether your business is:

- in Paraparaumu Beach
- elsewhere in Kāpiti
- I'm not a Kāpiti business owner

You have reached the end of your submission. Please place your completed form in the box provided at Council Libraries and Service Centres. Submissions close Tuesday 3 October, 2017 at 4pm .

Thank you for your time.

Submission Form

Express yourself
Kāpiti



Maclean Park Draft Management Plan including Development Plan

We've drafted a Management Plan for Maclean Park and we want to hear from you to find out if we've got it right.

Since November 2016 over 1,500 people, businesses and organisations have shared their ideas for Maclean Park. Using this feedback and working with our iwi partners, we've prepared a Draft Management Plan which we think captures the diverse needs of our community and allows for improvements to the park's main attractions over time. This includes a Development Plan for the park which outlines a framework for the long-term development of the park.

This is now the final opportunity for feedback on the plan. We would like to hear your thoughts on any aspect of the Draft Management Plan, including the proposed Development Plan.

Reference copies of the plan can be viewed at Council Libraries and Service Centres, or you can view a digital copy and complete an online submission at kapiticoast.govt.nz/maclean-park-refresh.

Submissions close Tuesday 3 October, 2017 at 4pm.

Mr/Mrs/Ms First Name: Kerrin Rose Last Name: A'Court

Address: 13 Kiwi Rd. Raumati Beach

Email: _____

Are you providing feedback (please select)

- As an individual
- On behalf of an organisation

Organisation name: _____

Do you want to speak to the Council in support of your submission at the consultation hearings? (please select)

- Yes
- No

If you do, we will contact you to arrange a time. Hearings will take place during the week of 16 October 2017.

Draft Management Plan available for inspection - as a Recreation Reserve you are invited under s.41 Reserves Act 1977 to lodge written suggestions or objections to the draft management plan for Maclean Park by Tuesday 3 October 2017. A Draft Management Plan is available for inspection in terms of the Act on our website, at our district libraries and service centres. Submitters should state whether or not they wish to speak to their submission.

Introduction

It is clear from our earlier stages of consultation that people want Maclean Park to be "a destination for all; a place to meet, play, relax and connect with Kāpiti island, our heritage and environment". We have prepared a plan for the management and development of the park that reflects the following design principles:

- destination / he tauranga
- play / takaro
- relax / whakatā
- water / te mauri o te wai
- movement / pai te haere
- ecology / te ao tūroa

Q1. With this in mind, do you think we have achieved this? (please select one answer)

- A. Absolutely, I substantially support this plan. *(Go to Q2)*
- B. Yes, I support most of what is proposed, with some minor changes. *(Go to Q3)*
- C. Not really, I think there are some fundamental things that need to be changed. *(Go to Q4)*
- D. Not at all, I think you are way off. *(Go to Q5)*

Based on your answer to Q1, please provide responses to either Q2, Q3, Q4 or Q5 in the text box below:

Q2.

(Only answer this question if you ticked A for Q1)

- a. What do you really like about the plan?
- b. What, if anything, would you want changed?
- c. Any other comments (optional).

Q3.

(Only answer this question if you ticked B for Q1)

- a. What do you like about the plan?
- b. Why do you want changes made?
- c. What changes would you want made?
- d. Any other comments (optional)?

Q4.

(Only answer this question if you ticked C for Q1)

- a. What are your major concerns?
- b. What would need to change to address these concerns?
- c. What, if anything, do you like about the plan?
- d. Any other comments (optional).

Q5.

(Only answer this question if you ticked D for Q1)

- a. What are your major concerns?
- b. What would need to change to address these concerns?
- c. Any other comments (optional).

(Please provide a written response to either Q2, Q3, Q4 or Q5 then go directly to Q6)

(Space continued on the next page)

(Cont. from previous page):

I see a fundamental change is required to the Draft Management plan for the Northern portion of the Park.

I believe we **need to have an area of land allocated** for a Small Iconic Bio Security Hub/Visitor Centre positioned to the **south** of Tikotu Stream.

We would need to include upgrading the Tikotu stream and providing a new pedestrian link way to the boat launching area.

We would need to include a wide pedestrian boardwalk linking the business district through Maclean Park.

(Please feel free to insert your own paper to provide a longer submission to this section if required)

Please complete your submission overleaf before submitting.

Q6. Are you one of the people who have already contributed feedback to the draft plan at an earlier stage of our community engagement?

Yes

No

If 'yes' please tick as many of the options below as apply:

- Completed an online survey
- Provided written feedback to a survey
- Attended a workshop/meeting
- Attended an event in the park
- Provided feedback at the Beach Market
- By email
- On Facebook
- Other (please specify)

To conclude this consultation we'd like some basic demographic information to help us understand if there are different preferences for different groups.

Q7. What area do you live in?

- Paraparaumu/Raumati Community Board area
- Waikanae Community Board area
- Ōtaki Community Board area
- Paekākāriki Community Board area
- Outside of Kāpiti, but in the Wellington area
- Elsewhere in New Zealand
- Outside of New Zealand

Q8. What age group are you in?

- 9 or under
- 10-14 years
- 15-19 years
- 20-29 years
- 30-39 years
- 40-49 years
- 50-59 years
- 60-69 years
- 70-79 years
- 80 plus years

Q9. If applicable please provide your iwi affiliation

Q10. If you are a Kāpiti business owner please specify whether your business is:

- in Paraparaumu Beach
- elsewhere in Kāpiti
- I'm not a Kāpiti business owner

You have reached the end of your submission. Please place your completed form in the box provided at Council Libraries and Service Centres. Submissions close Tuesday 3 October, 2017 at 4pm .

Thank you for your time.

#17MPC-41

Submission Form

Maclean Park Draft Management Plan including Development Plan



Express
yourself
Kāpiti



We've drafted a Management Plan for Maclean Park and we want to hear from you to find out if we've got it right.

Since November 2016 over 1,500 people, businesses and organisations have shared their ideas for Maclean Park. Using this feedback and working with our iwi partners, we've prepared a Draft Management Plan which we think captures the diverse needs of our community and allows for improvements to the park's main attractions over time. This includes a Development Plan for the park which outlines a framework for the long-term development of the park.

This is now the final opportunity for feedback on the plan. We would like to hear your thoughts on any aspect of the Draft Management Plan, including the proposed Development Plan.

Reference copies of the plan can be viewed at Council Libraries and Service Centres, or you can view a digital copy and complete an online submission at kapiticoast.govt.nz/maclean-park-refresh.

Submissions close Tuesday 3 October, 2017 at 4pm.

Mr/Mrs/Ms First Name: Surdeep Last Name: Singh

Address: 11/53 Maclean St, Paraparaumu

Email: surdeepmann249@yahoo.com

Are you providing feedback (please select)

- As an individual
- On behalf of an organisation

Organisation name: _____

Do you want to speak to the Council in support of your submission at the consultation hearings? (please select)

- Yes
- No

If you do, we will contact you to arrange a time. Hearings will take place during the week of 16 October 2017.

Draft Management Plan available for inspection - as a Recreation Reserve you are invited under s.41 Reserves Act 1977 to lodge written suggestions or objections to the draft management plan for Maclean Park by Tuesday 3 October 2017. A Draft Management Plan is available for inspection in terms of the Act on our website, at our district libraries and service centres. Submitters should state whether or not they wish to speak to their submission.

Introduction

It is clear from our earlier stages of consultation that people want Maclean Park to be "a destination for all, a place to meet, play, relax and connect with Kāpiti island, our heritage and environment". We have prepared a plan for the management and development of the park that reflects the following design principles:

- destination / he tauranga
- play / takaro
- relax / whakatā
- water / te mauri o te wai
- movement / pai te haere
- ecology / te ao tūroa

Q1. With this in mind, do you think we have achieved this? (please select one answer)

- A Absolutely, I substantially support this plan. *(Go to Q2)*
- B Yes, I support most of what is proposed, with some minor changes. *(Go to Q3)*
- C Not really, I think there are some fundamental things that need to be changed. *(Go to Q4)*
- D Not at all, I think you are way off. *(Go to Q5)*

Based on your answer to Q1, please provide responses to either Q2, Q3, Q4 or Q5 in the text box below:

Q2.

(Only answer this question if you ticked A for Q1)

- a. What do you really like about the plan?
- b. What, if anything, would you want changed?
- c. Any other comments (optional).

Q3.

(Only answer this question if you ticked B for Q1)

- a. What do you like about the plan?
- b. Why do you want changes made?
- c. What changes would you want made?
- d. Any other comments (optional)?

Q4.

(Only answer this question if you ticked C for Q1)

- a. What are your major concerns?
- b. What would need to change to address these concerns?
- c. What, if anything, do you like about the plan?
- d. Any other comments (optional).

Q5.

(Only answer this question if you ticked D for Q1)

- a. What are your major concerns?
- b. What would need to change to address these concerns?
- c. Any other comments (optional).

(Please provide a written response to either Q2, Q3, Q4 or Q5 then go directly to Q6)

(Space continued on the next page)

[Cont. from previous page]:

I see a fundamental change is required to the Draft Management plan for the Northern portion of the Park.

I believe we **need to have an area of land allocated** for a Small Iconic Bio Security Hub/Visitor Centre positioned to the **south** of Tikotu Stream.

We would need to include upgrading the Tikotu stream and providing a new pedestrian link way to the boat launching area.

We would need to include a wide pedestrian boardwalk linking the business district through Maclean Park.

(Please feel free to insert your own paper to provide a longer submission to this section if required)

Please complete your submission overleaf before submitting.

Q6. Are you one of the people who have already contributed feedback to the draft plan at an earlier stage of our community engagement?

Yes

No

If 'yes' please tick as many of the options below as apply:

- Completed an online survey
- Provided written feedback to a survey
- Attended a workshop/meeting
- Attended an event in the park
- Provided feedback at the Beach Market
- By email
- On Facebook
- Other (please specify)

To conclude this consultation we'd like some basic demographic information to help us understand if there are different preferences for different groups.

Q7. What area do you live in?

- Paraparaumu/Raumati Community Board area
- Waikanae Community Board area
- Ōtaki Community Board area
- Paekākāriki Community Board area
- Outside of Kāpiti, but in the Wellington area
- Elsewhere in New Zealand
- Outside of New Zealand

Q8. What age group are you in?

- 9 or under
- 10-14 years
- 15-19 years
- 20-29 years
- 30-39 years
- 40-49 years
- 50-59 years
- 60-69 years
- 70-79 years
- 80 plus years

Q9. If applicable please provide your iwi affiliation

Q10. If you are a Kāpiti business owner please specify whether your business is:

- in Paraparaumu Beach
- elsewhere in Kāpiti
- I'm not a Kāpiti business owner

You have reached the end of your submission. Please place your completed form in the box provided at Council Libraries and Service Centres. Submissions close Tuesday 3 October, 2017 at 4pm .

Thank you for your time.

#AMPC-42

Submission Form

Express yourself
Kāpiti

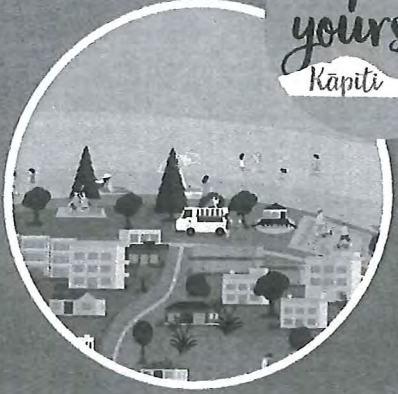

Maclean Park Draft Management Plan including Development Plan

We've drafted a Management Plan for Maclean Park and we want to hear from you to find out if we've got it right.

Since November 2016 over 1,500 people, businesses and organisations have shared their ideas for Maclean Park. Using this feedback and working with our iwi partners, we've prepared a Draft Management Plan which we think captures the diverse needs of our community and allows for improvements to the park's main attractions over time. This includes a Development Plan for the park which outlines a framework for the long-term development of the park.

This is now the final opportunity for feedback on the plan. We would like to hear your thoughts on any aspect of the Draft Management Plan, including the proposed Development Plan.

Reference copies of the plan can be viewed at Council Libraries and Service Centres, or you can view a digital copy and complete an online submission at kapiticoast.govt.nz/maclean-park-refresh.

Submissions close Tuesday 3 October, 2017 at 4pm.

Mr/Mrs/Ms First Name: Alitama Last Name: Petel
Address: 16 - Sea View Road Porirua Beach
Email: shirapetel@gmail.com

Are you providing feedback (please select)

- As an individual On behalf of an organisation

Organisation name: Thriftway

Do you want to speak to the Council in support of your submission at the consultation hearings? (please select)

- Yes No

If you do, we will contact you to arrange a time. Hearings will take place during the week of 16 October 2017.

Draft Management Plan available for inspection - as a Recreation Reserve you are invited under s.41 Reserves Act 1977 to lodge written suggestions or objections to the draft management plan for Maclean Park by Tuesday 3 October 2017. A Draft Management Plan is available for inspection in terms of the Act on our website, at our district libraries and service centres. Submitters should state whether or not they wish to speak to their submission.

Introduction

It is clear from our earlier stages of consultation that people want Maclean Park to be "a destination for all, a place to meet, play, relax and connect with Kāpiti island, our heritage and environment". We have prepared a plan for the management and development of the park that reflects the following design principles:

- destination / he tauranga
- play / takaro
- relax / whakatā
- water / te mauri o te wai
- movement / pai te haere
- ecology / te ao tūroa

Q1. With this in mind, do you think we have achieved this? (please select one answer)

- A. Absolutely, I substantially support this plan. *(Go to Q2)*
- B. Yes, I support most of what is proposed, with some minor changes. *(Go to Q3)*
- C. Not really, I think there are some fundamental things that need to be changed. *(Go to Q4)*
- D. Not at all, I think you are way off. *(Go to Q5)*

Based on your answer to Q1, please provide responses to either Q2, Q3, Q4 or Q5 in the text box below:

Q2.

(Only answer this question if you ticked A for Q1)

- a. What do you really like about the plan?
- b. What, if anything, would you want changed?
- c. Any other comments (optional).

Q3.

(Only answer this question if you ticked B for Q1)

- a. What do you like about the plan?
- b. Why do you want changes made?
- c. What changes would you want made?
- d. Any other comments (optional)?

Q4.

(Only answer this question if you ticked C for Q1)

- a. What are your major concerns?
- b. What would need to change to address these concerns?
- c. What, if anything, do you like about the plan?
- d. Any other comments (optional).

Q5.

(Only answer this question if you ticked D for Q1)

- a. What are your major concerns?
- b. What would need to change to address these concerns?
- c. Any other comments (optional).

(Please provide a written response to either Q2, Q3, Q4 or Q5 then go directly to Q6)

(Space continued on the next page)

(Cont. from previous page):

I see a fundamental change is required to the Draft Management plan for the Northern portion of the Park.

I believe we **need to have an area of land allocated** for a Small Iconic Bio Security Hub/Visitor Centre positioned to the **south** of Tikotu Stream.

We would need to include upgrading the Tikotu stream and providing a new pedestrian link way to the boat launching area.

We would need to include a wide pedestrian boardwalk linking the business district through Maclean Park.

(Please feel free to insert your own paper to provide a longer submission to this section if required)

Please complete your submission overleaf before submitting.

Q6. Are you one of the people who have already contributed feedback to the draft plan at an earlier stage of our community engagement?

Yes

No

If 'yes' please tick as many of the options below as apply:

- Completed an online survey
- Provided written feedback to a survey
- Attended a workshop/meeting
- Attended an event in the park
- Provided feedback at the Beach Market
- By email
- On Facebook
- Other (please specify)

To conclude this consultation we'd like some basic demographic information to help us understand if there are different preferences for different groups.

Q7. What area do you live in?

- Paraparaumu/Raumati Community Board area
- Waikanae Community Board area
- Ōtaki Community Board area
- Paekākāriki Community Board area
- Outside of Kāpiti, but in the Wellington area
- Elsewhere in New Zealand
- Outside of New Zealand

Q8. What age group are you in?

- 9 or under
- 10-14 years
- 15-19 years
- 20-29 years
- 30-39 years
- 40-49 years
- 50-59 years
- 60-69 years
- 70-79 years
- 80 plus years

Q9. If applicable please provide your iwi affiliation

Q10. If you are a Kāpiti business owner please specify whether your business is:

- in Paraparaumu Beach
- elsewhere in Kāpiti
- I'm not a Kāpiti business owner

You have reached the end of your submission. Please place your completed form in the box provided at Council Libraries and Service Centres. Submissions close Tuesday 3 October, 2017 at 4pm .

Thank you for your time.

#17MPC43

Submission Form

Maclean Park Draft Management Plan including Development Plan



Express
yourself
Kāpiti



We've drafted a Management Plan for Maclean Park and we want to hear from you to find out if we've got it right.

Since November 2016 over 1,500 people, businesses and organisations have shared their ideas for Maclean Park. Using this feedback and working with our iwi partners, we've prepared a Draft Management Plan which we think captures the diverse needs of our community and allows for improvements to the park's main attractions over time. This includes a Development Plan for the park which outlines a framework for the long-term development of the park.

This is now the final opportunity for feedback on the plan. We would like to hear your thoughts on any aspect of the Draft Management Plan, including the proposed Development Plan.

Reference copies of the plan can be viewed at Council Libraries and Service Centres, or you can view a digital copy and complete an online submission at kapiticoast.govt.nz/maclean-park-refresh.

Submissions close Tuesday 3 October, 2017 at 4pm.

Mr/Mrs/Ms First Name: ANNIE Last Name: LARKIN

Address: 68A Hookway Cir.

Email: annelarkin55@gmail.com

Are you providing feedback (please select)

- As an individual
- On behalf of an organisation

Organisation name: _____

Do you want to speak to the Council in support of your submission at the consultation hearings? (please select)

- Yes
- No

If you do, we will contact you to arrange a time. Hearings will take place during the week of 16 October 2017.

Draft Management Plan available for inspection - as a Recreation Reserve you are invited under s.41 Reserves Act 1977 to lodge written suggestions or objections to the draft management plan for Maclean Park by Tuesday 3 October 2017. A Draft Management Plan is available for inspection in terms of the Act on our website, at our district libraries and service centres. Submitters should state whether or not they wish to speak to their submission.

Introduction

It is clear from our earlier stages of consultation that people want Maclean Park to be "a destination for all, a place to meet, play, relax and connect with Kāpiti island, our heritage and environment". We have prepared a plan for the management and development of the park that reflects the following design principles:

- destination / he tauranga
- play / takaro
- relax / whakatā
- water / te mauri o te wai
- movement / pai te haere
- ecology / te ao tūroa

Q1. With this in mind, do you think we have achieved this? (please select one answer)

- A Absolutely, I substantially support this plan. *(Go to Q2)*
- B Yes, I support most of what is proposed, with some minor changes. *(Go to Q3)*
- C Not really, I think there are some fundamental things that need to be changed. *(Go to Q4)*
- D Not at all, I think you are way off. *(Go to Q5)*

Based on your answer to Q1, please provide responses to either Q2, Q3, Q4 or Q5 in the text box below:

Q2.

(Only answer this question if you ticked A for Q1)

- a. What do you really like about the plan?
- b. What, if anything, would you want changed?
- c. Any other comments (optional).

Q3.

(Only answer this question if you ticked B for Q1)

- a. What do you like about the plan?
- b. Why do you want changes made?
- c. What changes would you want made?
- d. Any other comments (optional)?

Q4.

(Only answer this question if you ticked C for Q1)

- a. What are your major concerns?
- b. What would need to change to address these concerns?
- c. What, if anything, do you like about the plan?
- d. Any other comments (optional).

Q5.

(Only answer this question if you ticked D for Q1)

- a. What are your major concerns?
- b. What would need to change to address these concerns?
- c. Any other comments (optional).

(Please provide a written response to either Q2, Q3, Q4 or Q5 then go directly to Q6)

[Space continued on the next page]

(Cont. from previous page):

I see a fundamental change is required to the Draft Management plan for the Northern portion of the Park.

I believe we **need to have an area of land allocated** for a Small Iconic Bio Security Hub/Visitor Centre positioned to the **south** of Tikotu Stream.

We would need to include upgrading the Tikotu stream and providing a new pedestrian link way to the boat launching area.

We would need to include a wide pedestrian boardwalk linking the business district through Maclean Park.

I would like the pond to stay
can water from stream run into
pond to feed
or solar power pump?

(Please feel free to insert your own paper to provide a longer submission to this section if required)

Please complete your submission overleaf before submitting.

Q6. Are you one of the people who have already contributed feedback to the draft plan at an earlier stage of our community engagement?

Yes

No

If 'yes' please tick as many of the options below as apply:

Completed an online survey

Provided written feedback to a survey

Attended a workshop/meeting

Attended an event in the park

Provided feedback at the Beach Market

By email

On Facebook

Other (please specify)

To conclude this consultation we'd like some basic demographic information to help us understand if there are different preferences for different groups.

Q7. What area do you live in?

Paraparaumu/Raumati Community Board area

Waikanae Community Board area

Ōtaki Community Board area

Paekākāriki Community Board area

Outside of Kāpiti, but in the Wellington area

Elsewhere in New Zealand

Outside of New Zealand

Q8. What age group are you in?

9 or under

10-14 years

15-19 years

20-29 years

30-39 years

40-49 years

50-59 years

60-69 years

70-79 years

80 plus years

Q9. If applicable please provide your iwi affiliation

Q10. If you are a Kāpiti business owner please specify whether your business is:

in Paraparaumu Beach

elsewhere in Kāpiti

I'm not a Kāpiti business owner

You have reached the end of your submission. Please place your completed form in the box provided at Council Libraries and Service Centres. Submissions close Tuesday 3 October, 2017 at 4pm .

Thank you for your time.

#17MPC-44

Submission Form

Maclean Park Draft Management Plan including Development Plan



Express
yourself
Kapiti



We've drafted a Management Plan for Maclean Park and we want to hear from you to find out if we've got it right.

Since November 2016 over 1,500 people, businesses and organisations have shared their ideas for Maclean Park. Using this feedback and working with our iwi partners, we've prepared a Draft Management Plan which we think captures the diverse needs of our community and allows for improvements to the park's main attractions over time. This includes a Development Plan for the park which outlines a framework for the long-term development of the park.

This is now the final opportunity for feedback on the plan. We would like to hear your thoughts on any aspect of the Draft Management Plan, including the proposed Development Plan.

Reference copies of the plan can be viewed at Council Libraries and Service Centres, or you can view a digital copy and complete an online submission at kapiticoast.govt.nz/maclean-park-refresh.

Submissions close Tuesday 3 October, 2017 at 4pm.

Mr/Mrs/Ms First Name: FRANCOIS Last Name: DU PLESSIS

Address: 17 SEAVIEW ROAD, PARAPARAUMU BEACH

Email: braddockinteriors@gmail.com

Are you providing feedback (please select)

- As an individual
- On behalf of an organisation

Organisation name: BRADDOCK INTERIORS NZ LTD

Do you want to speak to the Council in support of your submission at the consultation hearings? (please select)

- Yes
- No

If you do, we will contact you to arrange a time. Hearings will take place during the week of 16 October 2017.

Draft Management Plan available for inspection - as a Recreation Reserve you are invited under s.41 Reserves Act 1977 to lodge written suggestions or objections to the draft management plan for Maclean Park by Tuesday 3 October 2017. A Draft Management Plan is available for inspection in terms of the Act on our website, at our district libraries and service centres. Submitters should state whether or not they wish to speak to their submission.

Introduction

It is clear from our earlier stages of consultation that people want Maclean Park to be "a destination for all, a place to meet, play, relax and connect with Kāpiti island, our heritage and environment". We have prepared a plan for the management and development of the park that reflects the following design principles:

- destination / he tauranga
- play / takaro
- relax / whakatā
- water / te mauri o te wai
- movement / pai te haere
- ecology / te ao tūroa

Q1. With this in mind, do you think we have achieved this? (please select one answer)

- A. Absolutely, I substantially support this plan. *(Go to Q2)*
- B. Yes, I support most of what is proposed, with some minor changes. *(Go to Q3)*
- C. Not really, I think there are some fundamental things that need to be changed. *(Go to Q4)*
- D. Not at all, I think you are way off. *(Go to Q5)*

Based on your answer to Q1, please provide responses to either Q2, Q3, Q4 or Q5 in the text box below:

Q2.

(Only answer this question if you ticked A for Q1)

- a. What do you really like about the plan?
- b. What, if anything, would you want changed?
- c. Any other comments (optional).

Q3.

(Only answer this question if you ticked B for Q1)

- a. What do you like about the plan?
- b. Why do you want changes made?
- c. What changes would you want made?
- d. Any other comments (optional)?

Q4.

(Only answer this question if you ticked C for Q1)

- a. What are your major concerns?
- b. What would need to change to address these concerns?
- c. What, if anything, do you like about the plan?
- d. Any other comments (optional).

Q5.

(Only answer this question if you ticked D for Q1)

- a. What are your major concerns?
- b. What would need to change to address these concerns?
- c. Any other comments (optional).

(Please provide a written response to either Q2, Q3, Q4 or Q5 then go directly to Q6)

(Space continued on the next page)

(Cont. from previous page):

I see a fundamental change is required to the Draft Management plan for the Northern portion of the Park.

I believe we **need to have an area of land allocated** for a Small Iconic Bio Security Hub/Visitor Centre positioned to the **south** of Tikotu Stream.

We would need to include upgrading the Tikotu stream and providing a new pedestrian link way to the boat launching area.

We would need to include a wide pedestrian boardwalk linking the business district through Maclean Park.

(Please feel free to insert your own paper to provide a longer submission to this section if required)

Please complete your submission overleaf before submitting.

Q6. Are you one of the people who have already contributed feedback to the draft plan at an earlier stage of our community engagement?

Yes

No

If 'yes' please tick as many of the options below as apply:

Completed an online survey

Provided written feedback to a survey

Attended a workshop/meeting

Attended an event in the park

Provided feedback at the Beach Market

By email

On Facebook

Other (please specify)

To conclude this consultation we'd like some basic demographic information to help us understand if there are different preferences for different groups.

Q7. What area do you live in?

Paraparaumu/Raumati Community Board area

Waikanae Community Board area

Ōtaki Community Board area

Paekākāriki Community Board area

Outside of Kāpiti, but in the Wellington area

Elsewhere in New Zealand

Outside of New Zealand

Q8. What age group are you in?

9 or under

10-14 years

15-19 years

20-29 years

30-39 years

40-49 years

50-59 years

60-69 years

70-79 years

80 plus years

Q9. If applicable please provide your iwi affiliation

Q10. If you are a Kāpiti business owner please specify whether your business is:

in Paraparaumu Beach

elsewhere in Kāpiti

I'm not a Kāpiti business owner

You have reached the end of your submission. Please place your completed form in the box provided at Council Libraries and Service Centres. Submissions close Tuesday 3 October, 2017 at 4pm .

Thank you for your time.

#17MPC-46

Submission Form

Maclean Park Draft Management Plan including Development Plan



Express
yourself
Kāpiti



We've drafted a Management Plan for Maclean Park and we want to hear from you to find out if we've got it right.

Since November 2016 over 1,500 people, businesses and organisations have shared their ideas for Maclean Park. Using this feedback and working with our iwi partners, we've prepared a Draft Management Plan which we think captures the diverse needs of our community and allows for improvements to the park's main attractions over time. This includes a Development Plan for the park which outlines a framework for the long-term development of the park.

This is now the final opportunity for feedback on the plan. We would like to hear your thoughts on any aspect of the Draft Management Plan, including the proposed Development Plan.

Reference copies of the plan can be viewed at Council Libraries and Service Centres, or you can view a digital copy and complete an online submission at kapiticoast.govt.nz/maclean-park-refresh.

Submissions close Tuesday 3 October, 2017 at 4pm.

Mr/Mrs/Ms First Name: Laurie Last Name: Aitchison
 Address: 5 Clunie Ave, Raumati South
 Email: duckhouse5@gmail.com

Are you providing feedback (please select)

- As an individual On behalf of an organisation

Organisation name: _____

Do you want to speak to the Council in support of your submission at the consultation hearings? (please select)

- Yes No

If you do, we will contact you to arrange a time. Hearings will take place during the week of 16 October 2017.

Draft Management Plan available for inspection - as a Recreation Reserve you are invited under s.41 Reserves Act 1977 to lodge written suggestions or objections to the draft management plan for Maclean Park by Tuesday 3 October 2017. A Draft Management Plan is available for inspection in terms of the Act on our website, at our district libraries and service centres. Submitters should state whether or not they wish to speak to their submission.

Introduction

It is clear from our earlier stages of consultation that people want Maclean Park to be "a destination for all; a place to meet, play, relax and connect with Kāpiti Island, our heritage and environment". We have prepared a plan for the management and development of the park that reflects the following design principles:

- destination / he tauranga
- play / takaro
- relax / whakatā
- water / te mauri o te wai
- movement / pai te haere
- ecology / te ao tūroa

Q1. With this in mind, do you think we have achieved this? (please select one answer)

- A. Absolutely, I substantially support this plan. *(Go to Q2)*
- B. Yes, I support most of what is proposed, with some minor changes. *(Go to Q3)*
- C. Not really, I think there are some fundamental things that need to be changed. *(Go to Q4)*
- D. Not at all, I think you are way off. *(Go to Q5)*

Based on your answer to Q1, please provide responses to either Q2, Q3, Q4 or Q5 in the text box below:

Q2.

(Only answer this question if you ticked A for Q1)

- a. What do you really like about the plan?
- b. What, if anything, would you want changed?
- c. Any other comments (optional).

Q3.

(Only answer this question if you ticked B for Q1)

- a. What do you like about the plan?
- b. Why do you want changes made?
- c. What changes would you want made?
- d. Any other comments (optional)?

Q4.

(Only answer this question if you ticked C for Q1)

- a. What are your major concerns?
- b. What would need to change to address these concerns?
- c. What, if anything, do you like about the plan?
- d. Any other comments (optional).

Q5.

(Only answer this question if you ticked D for Q1)

- a. What are your major concerns?
- b. What would need to change to address these concerns?
- c. Any other comments (optional).

(Please provide a written response to either Q2, Q3, Q4 or Q5 then go directly to Q6)

Major concern scale of project and expense.

Council actually listen to the public!!

We offer all pay your wages!!!

The idea of spending in excess of

(Space continued on the next page)

\$200 million when debt

is already in excess of \$200 million.

(Cont. from previous page):

While I do believe a revamp would be an advantage - we already have an upgraded play area. The pond needs to be reduced in size and made a feature around the Kiosk.

A building ie for Doc which in the scheme of things only has to be a functional box ie spend no more than \$150K

STOP and listen to what Rate Payers are saying be open and transparent!!!

Where is the consultation what I am hearing so far is not a good look for Council and certainly not staff.

(Please feel free to insert your own paper to provide a longer submission to this section if required)

Please complete your submission overleaf before submitting.

Q6. Are you one of the people who have already contributed feedback to the draft plan at an earlier stage of our community engagement?

- Yes
- No

If 'yes' please tick as many of the options below as apply:

- Completed an online survey
- Provided written feedback to a survey
- Attended a workshop/meeting
- Attended an event in the park
- Provided feedback at the Beach Market
- By email
- On Facebook
- Other (please specify)

PRM
Beach Ass. lodged my concerns
asg bulk
submit

To conclude this consultation we'd like some basic demographic information to help us understand if there are different preferences for different groups.

Q7. What area do you live in?

- Paraparaumu/Raumati Community Board area
- Waikanae Community Board area
- Ōtaki Community Board area
- Paekākāriki Community Board area
- Outside of Kāpiti, but in the Wellington area
- Elsewhere in New Zealand
- Outside of New Zealand

Q8. What age group are you in?

- 9 or under
- 10-14 years
- 15-19 years
- 20-29 years
- 30-39 years
- 40-49 years
- 50-59 years
- 60-69 years
- 70-79 years
- 80 plus years

Q9. If applicable please provide your iwi affiliation

Q10. If you are a Kāpiti business owner please specify whether your business is:

- in Paraparaumu Beach
- elsewhere in Kāpiti
- I'm not a Kāpiti business owner

You have reached the end of your submission. Please place your completed form in the box provided at Council Libraries and Service Centres. Submissions close Tuesday 3 October, 2017 at 4pm .

Thank you for your time.

Submission For Maclean Park – Draft Management Plan including Development Plan

Date: 18.8.17

Name Laurie Atchison
First Name Last Name

Address: 26 Maclean St, Paraparaumu Beach

Paekakariki/Paraparaumu/Raumati/Waikanae/Te Horo/Otaki

Phone number: 04 902 5779

OR

Email: duckhouse5@gmail.com

Business Owner – Paraparaumu Beach / Kapiti Area / Not a business owner

I Laurie Atchison see a fundamental change is required to the Draft Management plan for the Northern portion of the Park.

I believe we need to have an area of land allocated for a Small Iconic Bio Security Hub/Visitor Centre positioned to the south of Tikotu Stream.

We would need to include upgrading the Tikotu stream and providing a new pedestrian link way to the boat launching area.

We would need to include a wide pedestrian boardwalk linking the business district through Maclean Park.

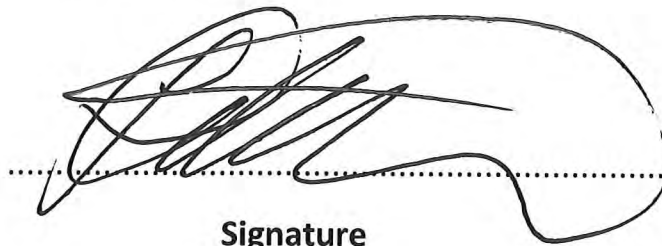
Signature

Do you want to speak to the Council in support of your submission at the consultation hearings? YES / NO

17MPC-47

Submission Form

Express yourself
Kāpiti



Maclean Park Draft Management Plan including Development Plan

We've drafted a Management Plan for Maclean Park and we want to hear from you to find out if we've got it right.

Since November 2016 over 1,500 people, businesses and organisations have shared their ideas for Maclean Park. Using this feedback and working with our iwi partners, we've prepared a Draft Management Plan which we think captures the diverse needs of our community and allows for improvements to the park's main attractions over time. This includes a Development Plan for the park which outlines a framework for the long-term development of the park.

This is now the final opportunity for feedback on the plan. We would like to hear your thoughts on any aspect of the Draft Management Plan, including the proposed Development Plan.

Reference copies of the plan can be viewed at Council Libraries and Service Centres, or you can view a digital copy and complete an online submission at kapiticoast.govt.nz/maclean-park-refresh.

Submissions close Tuesday 3 October, 2017 at 4pm.

Mr/Mrs/Ms First Name: SHONA Last Name: MOLLER
Address: 260 ROSETTA RD PALMATI BEACH
Email: INFO@SHONAMOLLER.COM

Are you providing feedback (please select)

- As an individual On behalf of an organisation

Organisation name: _____

Do you want to speak to the Council in support of your submission at the consultation hearings? (please select)

- Yes No

If you do, we will contact you to arrange a time. Hearings will take place during the week of 16 October 2017.

Draft Management Plan available for inspection - as a Recreation Reserve you are invited under s.41 Reserves Act 1977 to lodge written suggestions or objections to the draft management plan for Maclean Park by Tuesday 3 October 2017. A Draft Management Plan is available for inspection in terms of the Act on our website, at our district libraries and service centres. Submitters should state whether or not they wish to speak to their submission.

Introduction

It is clear from our earlier stages of consultation that people want Maclean Park to be "a destination for all; a place to meet, play, relax and connect with Kāpiti Island, our heritage and environment". We have prepared a plan for the management and development of the park that reflects the following design principles:

- destination / he tauranga
- play / takaro
- relax / whakatā
- water / te mauri o te wai
- movement / pai te haere
- ecology / te ao tūroa

Q1. With this in mind, do you think we have achieved this? (please select one answer)

- A. Absolutely, I substantially support this plan. *(Go to Q2)*
- B. Yes, I support most of what is proposed, with some minor changes. *(Go to Q3)*
- C. Not really, I think there are some fundamental things that need to be changed. *(Go to Q4)*
- D. Not at all, I think you are way off. *(Go to Q5)*

Based on your answer to Q1, please provide responses to either Q2, Q3, Q4 or Q5 in the text box below:

Q2.

(Only answer this question if you ticked A for Q1)

- a. What do you really like about the plan?
- b. What, if anything, would you want changed?
- c. Any other comments (optional).

Q3.

(Only answer this question if you ticked B for Q1)

- a. What do you like about the plan?
- b. Why do you want changes made?
- c. What changes would you want made?
- d. Any other comments (optional)?

Q4.

(Only answer this question if you ticked C for Q1)

- a. What are your major concerns?
- b. What would need to change to address these concerns?
- c. What, if anything, do you like about the plan?
- d. Any other comments (optional).

Q5.

(Only answer this question if you ticked D for Q1)

- a. What are your major concerns?
- b. What would need to change to address these concerns?
- c. Any other comments (optional).

(Please provide a written response to either Q2, Q3, Q4 or Q5 then go directly to Q6)

★ Attached Submission

[Space continued on the next page]

Submission For Maclean Park – Draft Management Plan including Development Plan

Date:

Name STHONA NOLLER
First Name Last Name

Address: 260 ROSSETTA RD

Paekakariki/Paraparaumu/Raumati/Waikanae/Te Horo/Otaki

Phone number: 0272942184

OR

Email:

Business Owner – Paraparaumu Beach / Kapiti Area / Not a business owner

STHONA NOLLER see a fundamental change is required to the Draft Management plan for the Northern portion of the Park.

I believe we need to have an area of land allocated for a Small Iconic Bio Security Hub/Visitor Centre positioned to the **south** of Tikotu Stream.

We would need to include upgrading the Tikotu stream and providing a new pedestrian link way to the boat launching area.

We would need to include a wide pedestrian boardwalk linking the business district through Maclean Park.

[Signature]
Signature

Do you want to speak to the Council in support of your submission at the consultation hearings? YES (NO

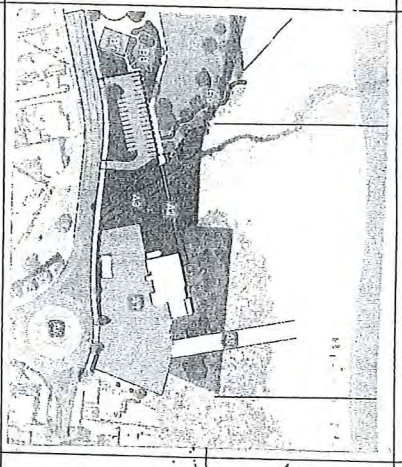

Council option

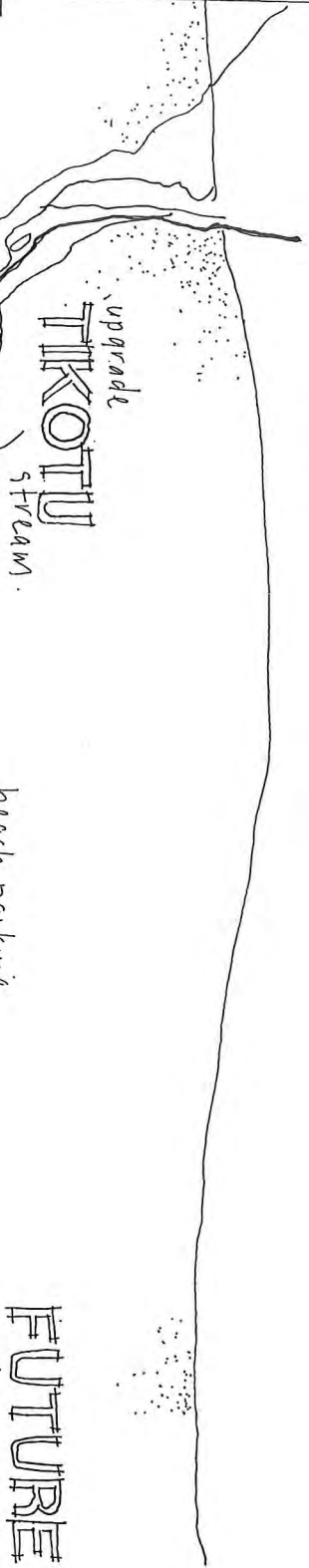

STAGE ONE

new iconic small biosecurity & visitors centre

link way to
SHOPS & CAFES

utilised existing carparking

deck to view observatory

upgrade
TIKOTU
stream

Kapiti Island
boat launch

BOATING

club rooms & dive club

beach parking
& boat launch

FUTURE
road access to beach

stream regeneration
with new retaining
& mass native planting

wash down
area

parking

roundabout

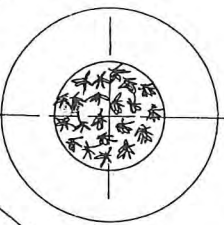

(Cont. from previous page):

(Please feel free to insert your own paper to provide a longer submission to this section if required)

Please complete your submission overleaf before submitting.

Q6. Are you one of the people who have already contributed feedback to the draft plan at an earlier stage of our community engagement?

- Yes
- No

If 'yes' please tick as many of the options below as apply:

- Completed an online survey
- Provided written feedback to a survey
- Attended a workshop/meeting
- Attended an event in the park
- Provided feedback at the Beach Market
- By email
- On Facebook
- Other (please specify)

To conclude this consultation we'd like some basic demographic information to help us understand if there are different preferences for different groups.

Q7. What area do you live in?

- Paraparaumu/Raumati Community Board area
- Waikanae Community Board area
- Ōtaki Community Board area
- Paekākāriki Community Board area
- Outside of Kāpiti, but in the Wellington area
- Elsewhere in New Zealand
- Outside of New Zealand

Q8. What age group are you in?

- 9 or under
- 10-14 years
- 15-19 years
- 20-29 years
- 30-39 years
- 40-49 years
- 50-59 years
- 60-69 years
- 70-79 years
- 80 plus years

Q9. If applicable please provide your iwi affiliation

Q10. If you are a Kāpiti business owner please specify whether your business is:

- in Paraparaumu Beach
- elsewhere in Kāpiti
- I'm not a Kāpiti business owner

You have reached the end of your submission. Please place your completed form in the box provided at Council Libraries and Service Centres. Submissions close Tuesday 3 October, 2017 at 4pm.

Thank you for your time.

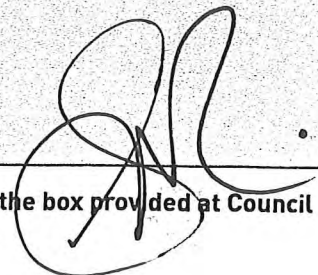

Submission Form

Maclean Park Draft Management Plan including Development Plan



Express
yourself
Kāpiti



We've drafted a Management Plan for Maclean Park and we want to hear from you to find out if we've got it right.

Since November 2016 over 1,500 people, businesses and organisations have shared their ideas for Maclean Park. Using this feedback and working with our iwi partners, we've prepared a Draft Management Plan which we think captures the diverse needs of our community and allows for improvements to the park's main attractions over time. This includes a Development Plan for the park which outlines a framework for the long-term development of the park.

This is now the final opportunity for feedback on the plan. We would like to hear your thoughts on any aspect of the Draft Management Plan, including the proposed Development Plan.

Reference copies of the plan can be viewed at Council Libraries and Service Centres, or you can view a digital copy and complete an online submission at kapiticoast.govt.nz/maclean-park-refresh.

Submissions close Tuesday 3 October, 2017 at 4pm.

Mr/Mrs/Ms First Name: SHIVA Last Name: PATEL

Address: 16-Service Road Porirua Beach

Email: Shivapateel@gmail.com

Are you providing feedback (please select)

- As an individual
- On behalf of an organisation

Organisation name: Thriftway

Do you want to speak to the Council in support of your submission at the consultation hearings? (please select)

- Yes
- No

If you do, we will contact you to arrange a time. Hearings will take place during the week of 16 October 2017.

Draft Management Plan available for inspection - as a Recreation Reserve you are invited under s.41 Reserves Act 1977 to lodge written suggestions or objections to the draft management plan for Maclean Park by Tuesday 3 October 2017. A Draft Management Plan is available for inspection in terms of the Act on our website, at our district libraries and service centres. Submitters should state whether or not they wish to speak to their submission.

Introduction

It is clear from our earlier stages of consultation that people want Maclean Park to be "a destination for all; a place to meet, play, relax and connect with Kāpiti Island, our heritage and environment". We have prepared a plan for the management and development of the park that reflects the following design principles:

- destination / he tauranga
- play / takaro
- relax / whakatā
- water / te mauri o te wai
- movement / pai te haere
- ecology / te ao tūroa

Q1. With this in mind, do you think we have achieved this? (please select one answer)

- A. Absolutely, I substantially support this plan. *(Go to Q2)*
- B. Yes, I support most of what is proposed, with some minor changes. *(Go to Q3)*
- C. Not really, I think there are some fundamental things that need to be changed. *(Go to Q4)*
- D. Not at all, I think you are way off. *(Go to Q5)*

Based on your answer to Q1, please provide responses to either Q2, Q3, Q4 or Q5 in the text box below:

Q2.

(Only answer this question if you ticked A for Q1)

- a. What do you really like about the plan?
- b. What, if anything, would you want changed?
- c. Any other comments (optional).

Q3.

(Only answer this question if you ticked B for Q1)

- a. What do you like about the plan?
- b. Why do you want changes made?
- c. What changes would you want made?
- d. Any other comments (optional)?

Q4.

(Only answer this question if you ticked C for Q1)

- a. What are your major concerns?
- b. What would need to change to address these concerns?
- c. What, if anything, do you like about the plan?
- d. Any other comments (optional).

Q5.

(Only answer this question if you ticked D for Q1)

- a. What are your major concerns?
- b. What would need to change to address these concerns?
- c. Any other comments (optional).

(Please provide a written response to either Q2, Q3, Q4 or Q5 then go directly to Q6)

(Space continued on the next page)

(Cont. from previous page):

I see a fundamental change is required to the Draft Management plan for the Northern portion of the Park.

I believe we **need to have an area of land allocated** for a Small Iconic Bio Security Hub/Visitor Centre positioned to the **south** of Tikotu Stream.

We would need to include upgrading the Tikotu stream and providing a new pedestrian link way to the boat launching area.

We would need to include a wide pedestrian boardwalk linking the business district through Maclean Park.

(Please feel free to insert your own paper to provide a longer submission to this section if required)

Please complete your submission overleaf before submitting.

Q6. Are you one of the people who have already contributed feedback to the draft plan at an earlier stage of our community engagement?

Yes

No

If 'yes' please tick as many of the options below as apply:

- Completed an online survey
- Provided written feedback to a survey
- Attended a workshop/meeting
- Attended an event in the park
- Provided feedback at the Beach Market
- By email
- On Facebook
- Other (please specify)

To conclude this consultation we'd like some basic demographic information to help us understand if there are different preferences for different groups.

Q7. What area do you live in?

- Paraparaumu/Raumati Community Board area
- Waikanae Community Board area
- Ōtaki Community Board area
- Paekākāriki Community Board area
- Outside of Kāpiti, but in the Wellington area
- Elsewhere in New Zealand
- Outside of New Zealand

Q8. What age group are you in?

- 9 or under
- 10-14 years
- 15-19 years
- 20-29 years
- 30-39 years
- 40-49 years
- 50-59 years
- 60-69 years
- 70-79 years
- 80 plus years

Q9. If applicable please provide your iwi affiliation

Q10. If you are a Kāpiti business owner please specify whether your business is:

- in Paraparaumu Beach
- elsewhere in Kāpiti
- I'm not a Kāpiti business owner

You have reached the end of your submission. Please place your completed form in the box provided at Council Libraries and Service Centres. Submissions close Tuesday 3 October, 2017 at 4pm .

Thank you for your time.

#17MPC-49

Submission Form

Maclean Park Draft Management Plan including Development Plan



Express
yourself
Kapiti



We've drafted a Management Plan for Maclean Park and we want to hear from you to find out if we've got it right.

Since November 2016 over 1,500 people, businesses and organisations have shared their ideas for Maclean Park. Using this feedback and working with our iwi partners, we've prepared a Draft Management Plan which we think captures the diverse needs of our community and allows for improvements to the park's main attractions over time. This includes a Development Plan for the park which outlines a framework for the long-term development of the park.

This is now the final opportunity for feedback on the plan. We would like to hear your thoughts on any aspect of the Draft Management Plan, including the proposed Development Plan.

Reference copies of the plan can be viewed at Council Libraries and Service Centres, or you can view a digital copy and complete an online submission at kapiticoast.govt.nz/maclean-park-refresh.

Submissions close Tuesday 3 October, 2017 at 4pm.

Mr/Mrs/Ms First Name: Janis Last Name: Bowker

Address: 10a Olive Tree, Paraparaumu Beach

Email: janis@totaliteinternational.com

Are you providing feedback (please select)

- As an individual On behalf of an organisation

Organisation name: Sophora Skincare and more

Do you want to speak to the Council in support of your submission at the consultation hearings? (please select)

- Yes No

If you do, we will contact you to arrange a time. Hearings will take place during the week of 16 October 2017.

Draft Management Plan available for inspection - as a Recreation Reserve you are invited under s.41 Reserves Act 1977 to lodge written suggestions or objections to the draft management plan for Maclean Park by Tuesday 3 October 2017. A Draft Management Plan is available for inspection in terms of the Act on our website, at our district libraries and service centres. Submitters should state whether or not they wish to speak to their submission.

Introduction

It is clear from our earlier stages of consultation that people want Maclean Park to be "a destination for all, a place to meet, play, relax and connect with Kapiti island, our heritage and environment". We have prepared a plan for the management and development of the park that reflects the following design principles:

- destination / he tauranga
- play / takaro
- relax / whakatā
- water / te mauri o te wai
- movement / pai te haere
- ecology / te ao tūroa

Q1. With this in mind, do you think we have achieved this? (please select one answer)

- A. Absolutely, I substantially support this plan. (Go to Q2)
- B. Yes, I support most of what is proposed, with some minor changes. (Go to Q3)
- C. Not really, I think there are some fundamental things that need to be changed. (Go to Q4)
- D. Not at all, I think you are way off. (Go to Q5)

Based on your answer to Q1, please provide responses to either Q2, Q3, Q4 or Q5 in the text box below:

Q2.

(Only answer this question if you ticked A for Q1)

- a. What do you really like about the plan?
- b. What, if anything, would you want changed?
- c. Any other comments (optional)

Q3.

(Only answer this question if you ticked B for Q1)

- a. What do you like about the plan?
- b. Why do you want changes made?
- c. What changes would you want made?
- d. Any other comments (optional)?

Q4.

(Only answer this question if you ticked C for Q1)

- a. What are your major concerns?
- b. What would need to change to address these concerns?
- c. What, if anything, do you like about the plan?
- d. Any other comments (optional)

Q5.

(Only answer this question if you ticked D for Q1)

- a. What are your major concerns?
- b. What would need to change to address these concerns?
- c. Any other comments (optional)

(Please provide a written response to either Q2, Q3, Q4 or Q5 then go directly to Q6)

See next page

(Space continued on the next page)

[Cont. from previous page]:

I see a fundamental change is required to the Draft Management plan for the Northern portion of the Park.

I believe we need to have an area of land allocated for a Small Iconic Bio Security Hub/Visitor Centre positioned to the south of Tikotu Stream.

We would need to include upgrading the Tikotu stream and providing a new pedestrian link way to the boat launching area.

We would need to include a wide pedestrian boardwalk linking the business district through Maclean Park.

(Please feel free to insert your own paper to provide a longer submission to this section if required)

Please complete your submission overleaf before submitting.

Q6. Are you one of the people who have already contributed feedback to the draft plan at an earlier stage of our community engagement?

Yes

No

If 'yes' please tick as many of the options below as apply:

- Completed an online survey
- Provided written feedback to a survey
- Attended a workshop/meeting
- Attended an event in the park
- Provided feedback at the Beach Market
- By email
- On Facebook
- Other (please specify)

To conclude this consultation we'd like some basic demographic information to help us understand if there are different preferences for different groups.

Q7. What area do you live in?

- Paraparaumu/Raumati Community Board area
- Waikanae Community Board area
- Ōtaki Community Board area
- Paekākāriki Community Board area
- Outside of Kāpiti, but in the Wellington area
- Elsewhere in New Zealand
- Outside of New Zealand

Q8. What age group are you in?

- 9 or under
- 10-14 years
- 15-19 years
- 20-29 years
- 30-39 years
- 40-49 years
- 50-59 years
- 60-69 years
- 70-79 years
- 80 plus years

Q9. If applicable please provide your iwi affiliation

Q10. If you are a Kāpiti business owner please specify whether your business is:

- in Paraparaumu Beach
- elsewhere in Kāpiti
- I'm not a Kāpiti business owner

You have reached the end of your submission. Please place your completed form in the box provided at Council Libraries and Service Centres. Submissions close Tuesday 3 October, 2017 at 4pm .

Thank you for your time.

Submission For Maclean Park – Draft Management Plan including Development Plan

Date: 18 August 2017

Name Pauline Parker
First Name Last Name

Address: 2 Fella Street, Paraparaumu Beach

Paekakariki/Paraparaumu/Raumati/Waikanae/Te Horo/Otaki
Beach

Phone number: 04-9055203

OR

Email: ~~pr~~pr/parker@paradise.net.nz

Business Owner – Paraparaumu Beach / Kapiti Area / Not a business owner

I Pauline Parker see a fundamental change is required to the Draft Management plan for the Northern portion of the Park.

I believe we need to have an area of land allocated for a Small Iconic Bio Security Hub/Visitor Centre positioned to the south of Tikotu Stream.

We would need to include upgrading the Tikotu stream and providing a new pedestrian link way to the boat launching area.

We would need to include a wide pedestrian boardwalk linking the business district through Maclean Park.

.....

Signature

Do you want to speak to the Council in support of your submission at the consultation hearings? YES / NO

Submission For Maclean Park – Draft Management Plan including Development Plan

Date: 18 August 2017

Name: Bernard Parker
First Name Last Name

Address: 2 Falla Street, Paraparaumu Beach

Paekakariki/Paraparaumu/Raumati/Waikanae/Te Horo/Otaki

Phone number: 04 9025203

OR

Email: bernard.parker@quinovic-kapiti.co.nz

Business Owner – Paraparaumu Beach / Kapiti Area / Not a business owner

I Bernard Parker see a fundamental change is required to the Draft Management plan for the Northern portion of the Park.

I believe we need to have an area of land allocated for a Small Iconic Bio Security Hub/Visitor Centre positioned to the south of Tikotu Stream.

We would need to include upgrading the Tikotu stream and providing a new pedestrian link way to the boat launching area.

We would need to include a wide pedestrian boardwalk linking the business district through Maclean Park.

Signature

Do you want to speak to the Council in support of your submission at the consultation hearings? YES / NO

Submission For Maclean Park – Draft Management Plan including Development Plan

Date: 15/08/2017

Name Peter Kendall
First Name Last Name

Address: 26 Maclean St Paraparaumu beach

Paekakariki/Paraparaumu/Raumati/Waikanae/Te Horo/Otaki

Phone number: 04 902 5779

OR

Email: peter@xpressnet.co.nz

Business Owner – Paraparaumu Beach / Kapiti Area / Not a business owner

I Peter Kendall see a fundamental change is required to the Draft Management plan for the Northern portion of the Park.

I believe we need to have an area of land allocated for a Small Iconic Bio Security Hub/Visitor Centre positioned to the **south** of Tikotu Stream.

We would need to include upgrading the Tikotu stream and providing a new pedestrian link way to the boat launching area.

We would need to include a wide pedestrian boardwalk linking the business district through Maclean Park.

Peter Kendall

Signature

Do you want to speak to the Council in support of your submission at the consultation hearings? YES / NO

Submission For Maclean Park – Draft Management Plan including Development Plan

Date: 18/8/2017

Name: Richard Mckeown
First Name Last Name

Address: 33 Linwood Drive

~~Paekakariki/Paraparaumu/Raumati/Waikanae/Te Horo/Otaki~~

Phone number: 04 9047462

OR

Email: rk.mckeown53@gmail.com

Business Owner – Paraparaumu Beach / Kapiti Area / Not a business owner

I Richard Mckeown see a fundamental change is required to the Draft Management plan for the Northern portion of the Park.

I believe we need to have an area of land allocated for a Small Iconic Bio Security Hub/Visitor Centre positioned to the south of Tikotu Stream.

We would need to include upgrading the Tikotu stream and providing a new pedestrian link way to the boat launching area.

We would need to include a wide pedestrian boardwalk linking the business district through Maclean Park.

Richard Mckeown

Signature

Do you want to speak to the Council in support of your submission at the consultation hearings? YES / NO

#17MPC-54

Submission For Maclean Park – Draft Management Plan including Development Plan

Date: 3/10/17

Name BRENDA PORTER
First Name Last Name

Address: 16 Kakapo Court, Paraparaumu Beach
Paekakariki/Paraparaumu/Raumati/Waikanae/Te Horo/Otaki

Phone number: (04) 2989226

OR

Email: brendaparker@xtra.co.nz

Business Owner – Paraparaumu Beach / Kapiti Area / Not a business owner

I Brenda Porter see a fundamental change is required to the Draft Management plan for the Northern portion of the Park.

I believe we need to have an area of land allocated for a Small Iconic Bio Security Hub/Visitor Centre positioned to the south of Tikotu Stream.

We ~~would~~ need to include upgrading the Tikotu stream and providing a new pedestrian link way to the boat launching area.

We ~~would~~ need to include a wide pedestrian boardwalk linking the business district through Maclean Park.

..... Brenda A Porter

Signature

Do you want to speak to the Council in support of your submission at the consultation hearings? YES / NO

Submission For Maclean Park – Draft Management Plan including Development Plan

Date: 01-09-2017

Name: ROD GREENING
First Name Last Name

Address: 28 PURUAHA ROAD RD 1 TE HORO

Paekakariki/Paraparaumu/Raumati/Waikanae/Te Horo/Otaki

Phone number: 021 2424082

OR
Email: rod.greening@xtra.co.nz

Business Owner – Paraparaumu Beach / Kapiti Area / Not a business owner

I ROD GREENING see a fundamental change is required to the Draft Management plan for the Northern portion of the Park.

I believe we need to have an area of land allocated for a Small Iconic Bio Security Hub/Visitor Centre positioned to the south of Tikotu Stream.

We would need to include upgrading the Tikotu stream and providing a new pedestrian link way to the boat launching area.

We would need to include a wide pedestrian boardwalk linking the business district through Maclean Park.

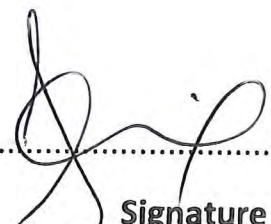
Signature

Do you want to speak to the Council in support of your submission at the consultation hearings? YES / NO

Submission For Maclean Park – Draft Management Plan including Development Plan

Date: 1/09/17

Name: Cullen Keating
First Name Last Name

Address: 5 Kaitawa Cres

Paekakariki/Paraparaumu/Raumati/Waikanae/Te Horo/Otaki

Phone number: 04 905 0451

OR

Email: cullenkeat@gmail.com

Business Owner – Paraparaumu Beach / Kapiti Area / Not a business owner

I, Cullen Keating see a fundamental change is required to the Draft Management plan for the Northern portion of the Park.

I believe we need to have an area of land allocated for a Small Iconic Bio Security Hub/Visitor Centre positioned to the south of Tikotu Stream.

We would need to include upgrading the Tikotu stream and providing a new pedestrian link way to the boat launching area.

We would need to include a wide pedestrian boardwalk linking the business district through Maclean Park.

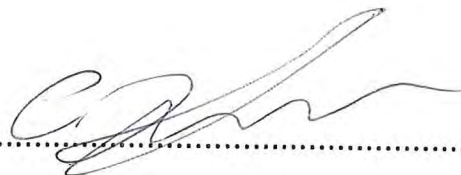

Signature

Do you want to speak to the Council in support of your submission at the consultation hearings? YES / NO

Submission For Maclean Park – Draft Management Plan including Development Plan

Date: 3.8.2017

Name: JOHN SUTHERLAND
First Name Last Name

Address: 30 MAATAI RD RAUMATI STH

Paekakariki/Paraparaumu/Raumati/Waikanae/Te Horo/Otaki

Phone number: 04 299 3572

OR

Email:

Business Owner – Paraparaumu Beach / Kapiti Area / Not a business owner

I JOHN SUTHERLAND see a fundamental change is required to the Draft Management plan for the Northern portion of the Park.

I believe we need to have an area of land allocated for a Small Iconic Bio Security Hub/Visitor Centre positioned to the south of Tikotu Stream.

We would need to include upgrading the Tikotu stream and providing a new pedestrian link way to the boat launching area.

We would need to include a wide pedestrian boardwalk linking the business district through Maclean Park.

[Signature]
Signature

Do you want to speak to the Council in support of your submission at the consultation hearings? YES / NO

Submission For Maclean Park – Draft Management Plan including Development Plan

Date: 3/10/17

Name Harry Mosley
First Name Last Name

Address: 5 Waikare Rd Raumati Beach

Paekakariki/Paraparaumu/Raumati/Waikanae/Te Horo/Otaki

Phone number: 022 094 1231

OR

Email:

Business Owner – Paraparaumu Beach / Kapiti Area / Not a business owner

I Harry Mosley see a fundamental change is required to the Draft Management plan for the Northern portion of the Park.

I believe we need to have an area of land allocated for a Small Iconic Bio Security Hub/Visitor Centre positioned to the south of Tikotu Stream.

We would need to include upgrading the Tikotu stream and providing a new pedestrian link way to the boat launching area.

We would need to include a wide pedestrian boardwalk linking the business district through Maclean Park.

Harry Mosley

Signature

Do you want to speak to the Council in support of your submission at the consultation hearings? YES / NO