

# Kāpiti Coast Art Trail



# '23

4/5 + 11/12 Nov

Te Ara Toi o te Takutai o Kāpiti

# Art Trail Guide

KāpitiCoastNZ

  
Kāpiti Coast  
DISTRICT COUNCIL  
he Kaitiaki Take Kōwhiri, he Kaiti Whakamau



# Te Ara Toi o te Takutai o Kāpiti



Welcome	1
How to Art Trail	2
What's new for 2023	3
Paekākāriki	4
Paekākāriki Map	4
Raumati South	6
Raumati Beach	7
Paraparaumu	9
Paraparaumu Beach	14
Otaihanga	17
Raumati - Paraparaumu Map	18
Waikanae Beach	20
Waikanae	22
Waikanae Map	26
Peka Peka - Te Horo - Hautere	28
Ōtaki	29
Ōtaki Beach	32
Peka Peka - Te Horo - Hautere Map	34
Ōtaki - Ōtaki Beach Map	35
Artist + Exhibition Space Index	36

**Every November the Kāpiti Coast Art Trail invites you to explore a wonderland of artist studios, shared spaces, and galleries.**

This year we're showcasing more than 125 amazing artists who live and create on the beautiful Kāpiti Coast. Their work covers more than 10 artistic mediums, from painting, jewellery, and weaving, to ceramics and textiles. With a mix of award-winning artists and up-and-coming talent, we know there will be something to inspire and delight you along the way.

Re-discover old favourites and meet new ones, as about a fifth of our artists are new to the Trail this year. Especially exciting is the unique opportunity to visit a studio on Kāpiti Island, accessible only by boat. Read about what's new on pg 3.

Spend your days meandering through a mix of creative spaces and charming coastal gardens. Chat with our artists while exploring their arty enclaves. Find treasures for yourself and Christmas presents for your loved ones.

Take your time. Make a weekend of it with friends and whānau. Enjoy all the Kāpiti Coast has to offer – stunning beaches, beautiful walkways, easy-going cycleways, craft beer and cheeky gins, thriving cafés and restaurants, boutique shopping, and vibrant art.





**Find out more and plan your trail online at [www.KapitiCoastArtTrail.co.nz](http://www.KapitiCoastArtTrail.co.nz)**

# Welcome to the Kāpiti Coast Art Trail 23

**Nau mai haere mai ki  
Te Ara Toi o te Takutai o Kāpiti**

**4/5 + 11/12 November  
Saturday + Sunday  
10am-4pm | Free Entry**

## Icons

-  Open year round
-  Fully accessible
-  Award winning artist
-  New to Trail

## Keys for Guide

### Artist in Studio/in Shared Space

Single artist in their place of work/studio. Two or more artists with the same listing number sharing a space. Artists will be on site.

### Exhibition Space

Gallery or collective with multiple artists represented. Artists may not be on site.

### Planning

Use this **Art Trail Guide** to review artists and find their locations.

- All artists and galleries are listed by location in the Guide.
- The number beside each listing locates the artist's studio on the map.
- The index on pg 36 lists the artists alphabetically.
- Use the maps to find the studio and gallery locations.
- Then off you go!

Visit **KapitiCoastArtTrail.co.nz** to:

- See more about each artist.
- Find artists by medium or location.
- Plan your trail online and email it direct to your phone.

### What else is happening on the Kāpiti Coast

There's always lots to do on the Kāpiti Coast. Keep an eye out for what else is on during the Trail. Find out what's happening on the Coast, where to stay, and more about supporting local businesses.

Visit **KapitiCoastNZ.co.nz**

Make sure you check these extras out and slide them into your itinerary.

### On the Art Trail

You decide what order to visit the studios. Use the maps from the Guide or follow your personalised pre-planned itinerary created at **KapitiCoastArtTrail.co.nz** and delivered to your email.

The artists' studios are open from 10am-4pm each weekend of the trail.



An **Art Trail flag** will be outside each location. Look out for directional street signs for those 'off the beaten track' studios.

#### No flag?

Please don't go in, the artist may be unexpectedly unavailable.

### Art Trail Etiquette

All of the art works are treasures, and many studios are in artists' homes and gardens, so please:

- Take care of yourself and their property
- Respect the artists and their work
- Ask permission before you take photos or video
- Supervise your children

## Fresh faces join old favourites



Art is strong and growing on the Kāpiti Coast, with 24 new artists to the Art Trail this year. Our new participants range from first-time exhibitors to master craftspeople, and reflect the diverse media found in the rest of the Art Trail. Look for a  next to names.

## Kapiti Island joins the Art Trail

Kapiti Island is the iconic island which lends its name to our Coast. It's best known as a predator-free bird sanctuary and is one of New Zealand's oldest and most important nature reserves. It's also home to weaver and sculptor Adrienne Spratt and her Waiorua Gallery which will this year be part of the annual Kāpiti Coast Art Trail for the first time.

To book your trip to visit Waiorua Gallery during the Art Trail go to:

- [www.kapitiisland.com](http://www.kapitiisland.com)
- email [bookings@kapitiisland.com](mailto:bookings@kapitiisland.com)
- or phone 0800 527 484

Places are limited so get in quick to secure your place for this special treat.\*

\*You'll need to book separately if you wish to explore the island.

## Getting around the Art Trail

There are many ways to visit the array of creative spaces and charming coastal gardens. Why not create your own walking Trail or cycle your Trail. Find visitor, cycle and trail maps at **[KapitiCoastNZ.com](http://KapitiCoastNZ.com)**

## More businesses join Art Trail rewards

While you're on the Trail check out some of our amazing local eateries and stores. Collect stamps from the artists you visit and reward yourself from a business of your choice. Ten stamps = one reward. The more artists you visit the more rewards you can get!

Check out our rewards businesses on the inside back cover or listed on our website at **[KapitiCoastArtTrail.co.nz](http://KapitiCoastArtTrail.co.nz)**





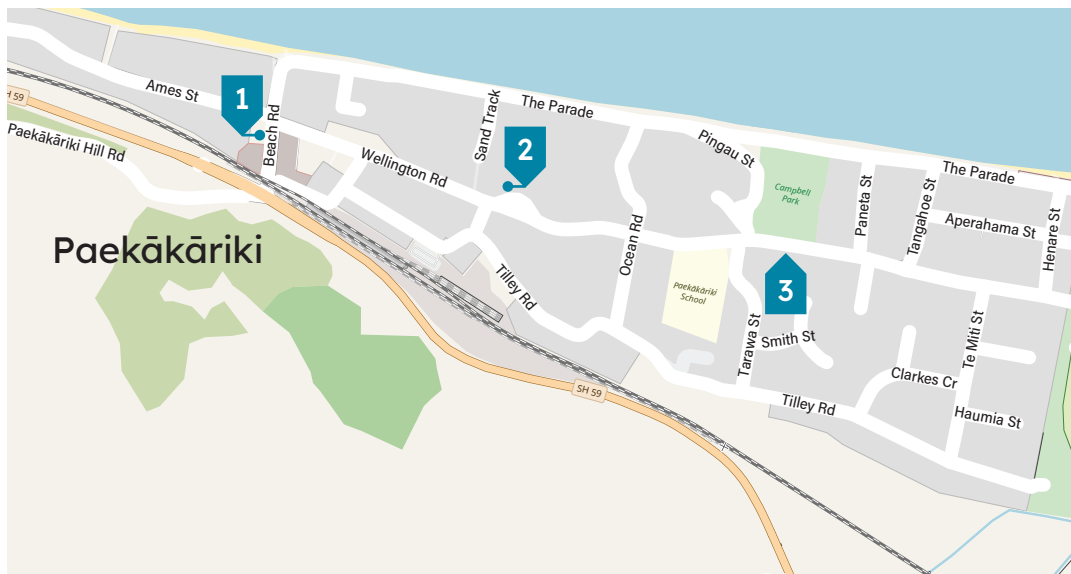

## Alan Wehipeihana

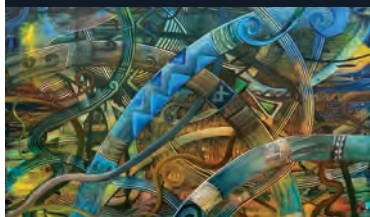

## Holtom's Art Studios

Returning to the studio after shutdowns for COVID and renovations, Alan is exploring abstraction as well as taking a fresh look at earlier work.

### Painting | Woodwork

1 Beach Road | Paekākāriki | 020 4028 7237

e wehiart1@gmail.com

f Alan Wehipeihana Studio & Gallery



1

## Alayna Flighty

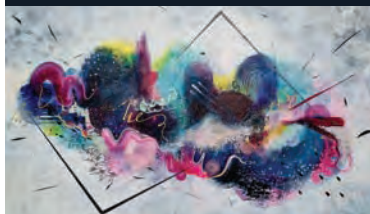

## Holtom's Art Studios

Alayna's work is a colourful and vibrant expression of her inner world, a playful and uplifting reminder of the beauty and wonder that surrounds us.

### Painting | Drawing

1 Beach Road | Paekākāriki | 021 967 348

e alayna.flighty@gmail.com w alaynaflighty.com

f laynescreative

i laynescreative



1

## Dianna Fary



## Holtom's Art Studios

When Dianna brushes paint onto a canvas she doesn't know what is going to happen but something always does. That is the magic.

### Painting

1 Beach Road | Paekākāriki | 027 284 8909

e dfary@outlook.com

f diannafarystudio

i diannafarystudio



1

**Neil Gardiner****Neil Gardiner Ceramics**

Returning to ceramics, Neil is enjoying the freedom to experiment and to use his knowledge and experience to push shapes and decorate in an unfettered way.

**Ceramics | Pottery | Painting**

65 Wellington Road | Paekākāriki | 021 0245 1499

e neilnpg@gmail.com

i neil\_gardiner\_ceramics



2

**Dawn Pearson****PipRoy Jewellery**

Dawn's inspiration comes from her environment and everyday objects. Her designs are made with form and function in mind with a little whimsy thrown in.

**Jewellery**

112 Wellington Road | Paekākāriki | 027 655 3486

e dawnpearson@piproy.com



3

**Denise Stewart****PipRoy Jewellery**

Denise designs and shapes the base metals into pieces that reflect what she sees and feels. She allows her work to morph into unique jewellery.

**Jewellery**

112 Wellington Road | Paekākāriki | 021 070 4336

e denisestewart@piproy.com



3



Kāpiti Coast District Gallery

[www.toimahara.nz](http://www.toimahara.nz)



**Toi MAHARA**  
Opening 28 October, 2023  
Mahara Place, Waikanae

**Sheryl Gibbs****Sheryl Gibbs Artist**

Contemporary watercolours and mixed media abstract paintings in natural earthy and vibrant colours show imaginative, intriguing imagery.

**Painting | Mixed Media**

31 Tennis Court Road | Raumati South | 021 662 383

e sherylgibbs1@gmail.com

f sherylgibbsartist1

i shezzag1



4

**Roman Kleinstein****Copper Uncovered**

Swiss born roof plumber with 22 years experience working with sheetmetals. Designing, manufacturing and promoting bespoke art and jewellery out of copper and brass.

**Metal | Jewellery**

108B Rosetta Road | Raumati South | 021 0295 6900

e copper.uncovered@gmail.com

w copperuncovered.co.nz

f copper-uncovered i copperuncovered



5

**Rita Schrieken****Renown Art Studio**

Original Pacifika-inspired sculpture and wall art for the home and garden, with strong contemporary design elements by an experienced artist.

**Sculpture | Painting**

100 Renown Road | Raumati South | 027 422 7989

e renownartstudio@gmail.com

f renownartstudio



6

**Rebecca Bond****Renown Art Studio**

Exquisite, original, handcrafted jewellery in silver, gold and gemstones, reflecting the patterns and forms of nature and a commitment to sustainable living.

**Jewellery**

100 Renown Road | Raumati South | 022 355 2656

e rebeccabondjewellery@gmail.com

w rebeccabondjewellery.com

f rebeccabondjewellery i rebecca\_bond\_jewellery



6

**Vanessa Owens****Vanessa Owens Artist**

Original contemporary acrylic and watercolour paintings of the New Zealand landscape and native birds. Art prints, art cards and a small stationery range.

**Painting | Drawing**

28 Harry Shaw Way | Raumati South | 027 297 2686

e vanessa.owens16@gmail.com

w vanessaowensartist.com

f Vanessa Owens Artist i vanessaowensnzartist



7



## Philip Markham



### Philip Markham Studio

Warm earthy-toned landscapes, brilliant medieval heraldry-inspired illuminations, and exquisite portraits by highly regarded award-winning artist.

#### Painting

173 Rosetta Road | Raumati South | 04 299 8281

e philip@philipmarkham.com

w philipmarkham.com



8

## Maria Vittoria Urbinati



### Maria Vittoria Urbinati

Originally from Italy, relocating to the Kāpiti Coast in 2020, Maria Vittoria has been exploring her artistic potential with recycled electrical cables, producing captivating and unique sculptures.

#### Sculpture | Jewellery

223 Rosetta Road | Raumati South | 020 4138 4866

e vittoriaurbinati@gmail.com

f equineartbyvittoriaurbinati i mavii\_art



9

## Jen Gibson



### Insecta Art Studio

Jen Gibson presents a series of collaborative mixed media paintings. Mixing different art styles into one cohesive image to create something new and unique.

#### Painting | Drawing

71 Hillcrest Road | Raumati Beach | 020 4138 4866

e insecta.artstudio@gmail.com

i insecta.artstudio



10

## Nicki Young



### White Feather Studio

Joyful and quirky images are depicted in acrylic and oil paintings, monoprints and collage works from large paintings to greeting cards. There is something for everyone.

#### Monoprints | Collage | Painting

46 Rata Road | Raumati Beach | 04 905 5732

e whitefeatherstudio@outlook.com

w whitefeatherstudio.art



11

## Tania Dally



### The Boatshed Studio

Huge, brilliant abstract landscapes and scenes tell stories built from memories, experience, and working with a variety of media.

#### Painting | Drawing

Marine Gardens, Matatua Road | Raumati Beach  
027 658 9388

e tania@taniadallyart.co.nz w taniadallyart.co.nz

f taniadallyart i taniadallyart



12



Open year young



Fully accessible

**Michelle Connolly****Komo Clay**

Michelle creates unique modern classics. Imperfectly perfect functional and sculptural ceramics. Beautiful to look at and lovely to hold.

**Ceramics | Pottery**

3 Alexander Road | Raumati Beach | 027 449 2962  
e connollymichelle990@gmail.com  
i komo\_clay\_2022



13

**Janet McDonagh****Two Sisters Pottery**

Janet draws inspiration from the natural world for her ceramics and outdoor art, featuring bird baths and barbed wire art.

**Ceramics | Pottery | Wire**

29 Kaka Road | Raumati Beach | 027 279 4961  
e j.mcdonagh@xtra.co.nz

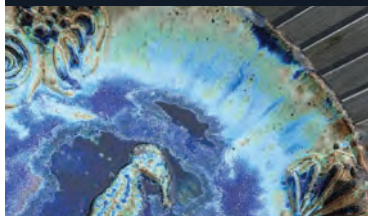

14

**Sue Wilson****Two Sisters Pottery**

Gorgeous ceramic art pieces created by Sue for both garden and home, displayed in a lovely garden setting.

**Ceramics | Pottery | Wire**

29 Kaka Road | Raumati Beach | 021 623 880  
e kakacat29@gmail.com



14

**Kirsty Glasgow****Sustainable Artist**

Kirsty's love for nature shows in her work. Natural materials such as seaweed and bark, retain their beauty during the process of preservation and manipulation.

**Sustainable**

132 Matatua Road | Raumati Beach | 027 497 9384  
e sustainableartistkapiti@gmail.com



15

**Kapiti Gallery****Exhibition Space**

This long-established gallery exhibits a wide range of fine art and fine craft from emerging artists to well-qualified and experienced art practitioners.

**Gallery**

192 Matai Road | Raumati Beach | 04 902 8549  
e wilson@lattey-art.co.nz w kapitiartsandcrafts.com  
f kapitiArtsandCraftsGallery  
i kapitiartsandcrafts

16

## Kapiti Arts & Crafts Society Shop

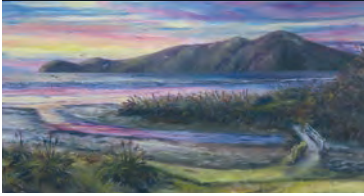

### Exhibition Space

Established almost 40 years ago, this well known Raumati Village shop has served our members and community, showing great variety of handknits, woodwork, paintings, pottery and jewellery.

#### Collective

20 Raumati Road | Raumati Beach | 04 904 2789  
w kapitiartsandcrafts.com



17

## Te Ara Korowai



### Exhibition Space

A wide variety of artworks by artists inspired by their life experiences and journeys, created in the inclusive environment of the Centre.

#### Collective

8 Weka Road | Raumati Beach | 04 299 6981  
e info@tearakorowai.org.nz w tearakorowai.org.nz  
f tearakorowai



18

## Debbie Graham



### Bella Vista Studio

Debbie has a real love of studying faces and form and has an ability to capture likeness and essence of her subjects in her paintings.

#### Painting | Drawing

21 Panorama Drive | Paraparaumu | 021 631 169  
e debbiegraham120@gmail.com  
w debbiegrahamart.nz  
f debbiegrahamartist i debbiegrahamartist



19

## Vinny Thompson



### Vinny Thompson

Vinny's ceramics portray Wellington scenes on handmade, carved and brightly glazed clay tiles. She also sculpts tuatara.

#### Ceramics | Pottery | Sculpture

121 Ruapehu Street | Paraparaumu | 021 0265 5623  
e vinny@vinnythompson.co.nz  
i vinnythompsonartist



20

## Daphne Eriksen

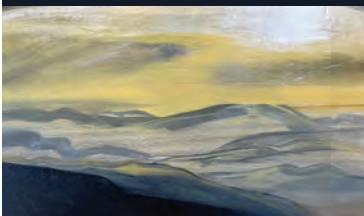

### DDcreative

Sharing a large, industrious studio space, Daphne captures atmosphere, form and movement of the natural world through the study of light and shadow.

#### Painting | Photography | Woodwork

43 Kaitawa Crescent | Paraparaumu | 021 125 7243  
e ddcreative2023@gmail.com  
i ddcreative44



21

**Darren Judd****DDcreative**

Sharing a large, industrious studio space, Darren explores various modes of expression, from painting, resin, dyes and airbrushing to outdoor furniture and carving.

**Painting | Woodwork**

43 Kaitawa Crescent | Paraparaumu | 021 256 243  
 e raumatilandscaping@gmail.com  
 i Djkapiti77



21

**Elisabeth Vullings****The Drawing Board**

Award-winning artist combines architectural drawing with mixed-media painting, to create fascinating, detailed artworks on recycled materials.

**Painting | Drawing**

19 Moana Road | Paraparaumu | 027 321 0851  
 e elisabethvullings@gmail.com  
 w elisabethvullings.co.nz  
 i elisabeth\_vullings

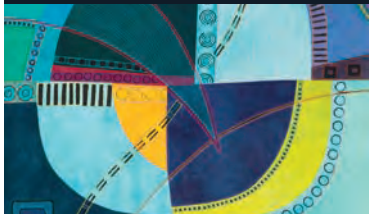

22

**Lisa Call****Lisa Call**

Immerse yourself in Lisa's captivating textile paintings and discover why her beautiful compositions were honoured with a highly commended award at the 2022 Parkin Drawing Prize.

**Fibre | Textiles**

9 Repo Street | Paraparaumu | 027 371 8926  
 e lisa@lisacall.com w lisacall.com  
 f lisacallfineart i lisacallfineart



23

**Finley McLuckie****Finley McLuckie Studio**

Finley provides a young, unique look into New Zealand landscapes, nature and her own imaginary world.

**Painting | Drawing**

61 Arawhata Road | Paraparaumu | 021 201 2376  
 e angela.mcluckie@gmail.com  
 i finley.mcluckie.art



24

**Angélique Monaghan****Angelique Monaghan**

Angelique is a portrait and figurative artist with over 20 year's experience. Working mainly in oils her work includes portraits, landscapes and emotive figurative paintings.

**Painting | Drawing**

15 Aorangi Road | Paraparaumu | 027 484 6481  
 e angelique.monaghan@gmail.com  
 f angélique.art



25



**Julie Middlemiss****Julie Middlemiss**

Julie is a mixed media, self taught artist who predominantly draws inspiration from her love of animals and nature.

**Painting | Drawing**

15 Aorangi Road | Paraparaumu | 021 250 0912  
e juliemidd@hotmail.com

25

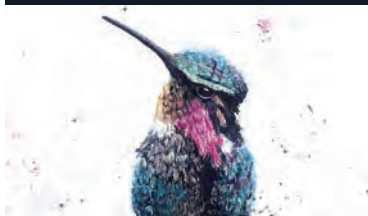
**Yvette Steenberg****Yvette Steenberg**

Yvette loves working with watercolours, with a style that is mostly realistic but free. Yvette's creativity is driven by her love for birds, nature and colour.

**Painting | Drawing**

15 Soldiers Way | Paraparaumu | 021 0852 2657  
e yvette.steenberg@gmail.com  
f yvettes\_art  
i yvettes\_art

26

**Anthea Weir****Big Mac Creative Centre**

Collage art, meticulously constructed using torn paper. The final effect can often be mistaken for a painting. Featuring animals, birds, people and still life.

**Collage**

289 Mazengarb Road | Paraparaumu | 027 632 4813  
e aevelyn@xtra.co.nz  
w antheaevelynesign.co.nz

27

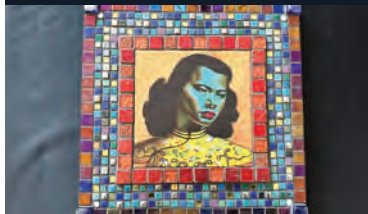
**Carlen Meyer****Big Mac Creative Centre**

Carlen puts a modern twist on a respected artform - mosaics. Incorporating vibrant colours, shapes and sizes to create fun in and out-door pieces.

**Mosaic | Ceramics | Pottery**

289 Mazengarb Road | Paraparaumu  
021 0257 6257  
e carlenmeyer@hotmail.com

27

**Dashford Glass****Big Mac Creative Centre**

Caren and Derek together make colourful, unique contemporary Fused Glass Art, as well as glass jewellery.

**Glass**

289 Mazengarb Road | Paraparaumu | 021 777 580  
e dashfordglass@gmail.com  
f dashfordglass  
i dashford\_glass

27



Open year young



Fully accessible



**Flo's Funky Furniture****Big Mac Creative Centre**

As an environmental artist, Andrea utilises wine barrels, steel and timber to create stunning sculpture and unique, practical homewares with a touch of fun!

**Sculpture | Woodwork**

289 Mazengarb Road | Paraparaumu | 027 802 6688

e liemburgandrea@gmail.com

w flosfunkyfurniture.co.nz

f bigmacslabs i bigmaccreativecentre



27

**Holly Chapman Bestioles****Big Mac Creative Centre**

Whether it's original paintings, prints, cards, calendars, coasters or even books, if you like colourful, fun and quirky animals you will enjoy Holly's work.

**Painting | Drawing**

289 Mazengarb Road | Paraparaumu | 027 227 5015

e hollychapman@hotmail.com

w hollychapman.co.nz

f hollychapmanbestioles



27

**Jojo Hare****Big Mac Creative Centre**

Inspired by the nature and colour around her (and morning coffee), Jojo creates fanciful, tactile ceramics which balance form and function with fun.

**Ceramics | Pottery**

289 Mazengarb Road | Paraparaumu

021 0274 4181

e jhare67@yahoo.com

i jojo.hare



27

**Kapiti Art Studio****Big Mac Creative Centre**

This studio is a creative space where artists who face participation barriers to the arts can express themselves creatively and connect with others.

**Painting | Drawing | Sculpture**

289 Mazengarb Road | Paraparaumu | 022 355 2656

w kapitiartstudio.org

e kapitiartstudio@outlook.com

f kapitiartstudio i kapitiartstudio



27

**Sandra Lagarde****Big Mac Creative Centre**

Sandra is a local, self taught painter. Her abstract art uses vibrant and bright colours in acrylics and water colours. This is her first Art Trail.

**Painting | Drawing**

289 Mazengarb Road | Paraparaumu | 027 951 4660

e lagarde.sandra@gmail.com



27

**Wendi Lindsay****Big Mac Creative Centre**

Gorgeous jewellery in a range of styles and colours as well as fun ceramics, mostly flowers for the garden and decorated ornaments.

**Jewellery | Ceramics | Pottery**

289 Mazengarb Road | Paraparaumu | 021 046 0580

e wendi@wendi.co.nz w www.wendi.co.nz

f wendilindsayjewellery

i wendilindsay



27

**Lisa Skett****Big Mac Creative Centre**

Oamaru Stone Carving created using hand tools, inspired by nature, other cultures, people and personal experience, for your home and garden.

**Sculpture**

289 Mazengarb Road | Paraparaumu | 021 207 5815

e ljskett@gmail.com

f Oamaru Stone Carving Studio



27

**Sandy Seymour****Sandy Seymour Ceramics**

Sandy creates handcrafted pieces, from the creation on the wheel to the final glaze firing. Her pieces are organic rustic with a natural vibe.

**Ceramics | Pottery**

227 Mazengarb Road | Paraparaumu | 027 245 9249

e sandyseymour@xtra.co.nz

w sandyseymourceramics.com

f Sandy Seymour Ceramics i sandyseymourceramics



28

**Micheline Robinson****Micheline Robinson Contemporary Art Studio**

Lustrously built up paintings in inks that are both captivating and illusionary. This award-winning international artist explores the intersection between biology, technology and consciousness.

**Painting | Drawing**

3B Trusham Court | Paraparaumu | 021 0831 9074

e artymicheline@gmail.com f artymicheline

w michelin robinson.com i artymicheline



29

**Gill Allsop****St Paul's Church Hall**

Mainly non-objective abstract or abstracted landscapes, Gill is interested in colour and texture, and enjoys experimenting and looking at alternatives.

**Painting**

1 Langdale Avenue | Paraparaumu | 027 414 9843

e gillm.allsop@gmail.com w gillallsop.com

f gill-allsop-gillsart-studio-abstract-artist

i gillmallsop

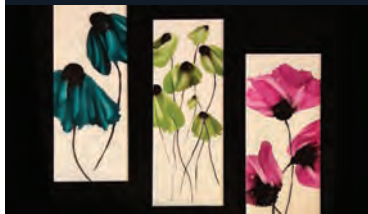

30

**Lydia Mcallister****St Paul's Church Hall**

Lydia's work is about creating beauty, with colour. Images of floral, loosely painted, atmospheric or abstract, the end result depends how paint flows on the day.

**Painting | Ceramics | Pottery**

1 Langdale Avenue | Paraparaumu | 027 689 2555  
e lydiamcallister2@gmail.com

**30****Lynda Richardson****St Paul's Church Hall**

Lynda mosaics in the pique - assiette style, using broken china, tile and found objects creating mirrors, birds and crosses.

**Mosaic**

1 Langdale Avenue | Paraparaumu | 06 364 5144  
e lyndaer@gmail.com

**30****Marion Henderson****St Paul's Church Hall**

Marion's watercolours are mostly of our wonderful New Zealand landscape and particularly of Kāpiti Island. She has sold works at many local and regional galleries, shows and shops, as well as privately.

**Painting**

1 Langdale Avenue | Paraparaumu | 027 525 3354  
e marionhenderson@xtra.co.nz

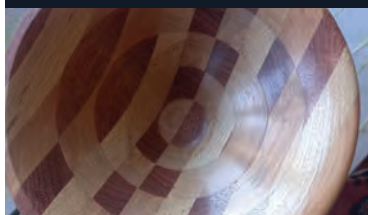
**30****Timothy Frederick Allsop****St Paul's Church Hall**

Tim uses a variety of woods for turning and incorporates non-wood materials in some of his work. He uses native and some exotic timbers, sometimes combined.

**Woodwork**

1 Langdale Avenue | Paraparaumu | 04 212 5849  
e tim.allsop@gmail.com

**30****Tracey Devlin-Bailey****Tracey Devlin-Bailey Studio**

Striking, vibrant and textured acrylic paintings, inspired by the garden, reflect light in fascinating ways to create great depth.

**Painting**

10 Terry Lane | Paraparaumu Beach | 027 649 5334  
e traceydevlin-bailey@live.com  
f traceydevlinbaileyartist  
i traceydevlinbaileyartist

**31**



## Sarah Pou



## Sarah Pou Studio / Gallery

Highly detailed, colourful and charming artworks that depict everyday New Zealand scenes. Linking the past with the present and finding beauty in the ordinary.

### Painting | Drawing

76B Eatwell Avenue | Paraparaumu Beach

021 122 3911

e sarahpouart@gmail.com w sarahpou.co.nz

f sarahpou.art i sarahpouillustration



32

## Ben Caldwell



## Mica Gallery

Ben Caldwell has been exhibiting his sculptures in galleries since 2002. After completing his Masters in Fine Arts, Ben has established his studio/gallery in Paraparaumu Beach.

### Sculpture | Painting

10/11 Hurley Road | Paraparaumu Beach

022 540 7631

e ben.j.caldwell@live.com w bencaldwellart.com

f Benjamin Caldwell i benjamincaldwellart



33

## Bronwyn Angela White

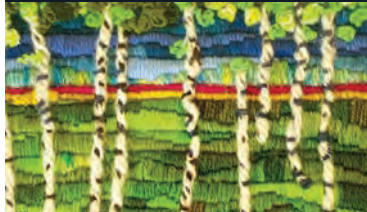

## Eclectic Yarn

Bronwyn creates vivid, nature-inspired fibre artworks and jewellery. Spontaneous stitching, responding to colour or theme, contrasts with her thoughtful design of elaborate floral themed jewellery.

### Fibre | Textiles | Jewellery

7 Callender Tce | Paraparaumu Beach | 027 3535449

e bronz99@protonmail.com w bronzshowcase.com

f eclecticfibreart i eclecticfibreart



34

## Jim Dryburgh



## JimBots

JimBots are born from recycled anything and everything. They come in all shapes and sizes, and in all characters. Each Bot is totally unique, limited only by our imagination!

### Sculpture | Multimedia

48A Martin Road | Paraparaumu Beach

021 917 594

e gesopflo@aol.com



35

## Frank Light



## Frank Light Sculptures

Figurative sculptures showing the varied relationships of people to the land.

### Sculpture | Ceramics | Pottery

28 Manly Street | Paraparaumu Beach | 021 032 9599

e f.c.lightout@gmail.com



36



Open year round



Fully accessible

**Jenny Shearer****Art Deco by the Sea**

Refined, different, and mostly usable urban ritual vessels, by one of New Zealand's most experienced potters.

**Ceramics | Pottery**

48 Manly Street | Paraparaumu Beach | 027 286 9912  
 e jennyma326@gmail.com  
 i jennyshearer78



37

**Tanya Shearer****Art Deco by the Sea**

Quirky hand-built ceramics that are both practical and fun, in simplified forms inspired by everyday domestic objects.

**Ceramics | Pottery**

48 Manly Street | Paraparaumu Beach | 027 292 5498  
 e tarnshearer@gmail.com



37

**Adrienne Spratt****Waiorua Gallery**

Adrienne is a master weaver specialising in exquisite woven artifacts in harakeke (New Zealand Flax) using ancient weaving techniques.

**Fibre | Textiles | Sculpture**

Waiorua Bay | Kapiti Island | 027 559 5201  
 e waiorua@xtra.co.nz w waiorua.co.nz  
 f Waiorua  
 i waiorua\_kapiti



38

**Dee Warring****Studio Dee**

Dee is a prolific artist, working across genres, styles and mediums from narrative figurative to abstraction. Her works are expressive, vibrant, surreal and provocative.

**Painting | Photography**

11 Beach Haven Place | Paraparaumu Beach  
 027 383 7148  
 e dee.warring4@gmail.com w deesartwork.com  
 f Dee Warring Art i deewarringart



39

**Storm Davenport****Mahana Road Studio**

Bold, textured ceramics created through ancient firing techniques combined with modern art practices and compelling, arresting paintings.

**Sculpture | Painting**

24B Mahana Road | Paraparaumu Beach  
 021 229 9547 e stormthompson17@gmail.com  
 w stormdavenport.co.nz  
 f Storm Davenport Ceramic Art i stormdavenport



40



## Lee Amor



## Amor Galleria

Lee specialises in oils to achieve a sense of depth and dimension. His passion is creating detailed representation of studies of items such as driftwood.

### Fine Art Restoration | Drawing

232 Manly Street | Paraparaumu Beach

022 012 1499

e info@nzstc.co

w fineartrestoration.co.nz



41

## Marg Bewley

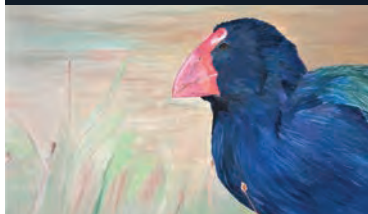

## Pateke Studio

Marg shows her love of flora and fauna with loose watercolour paintings with ink to draw subjects and scenes, and acrylics for stylised paintings in bold colours.

### Painting | Drawing

25 Pateke Way | Paraparaumu Beach

027 256 4699

e mmlbewley@gmail.com

i margb.art



42

## Jordan Harcourt-Hughes

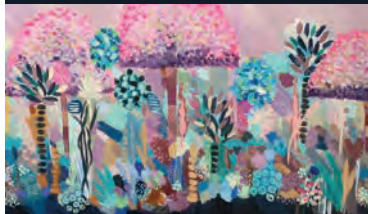

## Jordan in the Studio

Colourful abstract paintings inspired by flowers, nature, story writing, and imagination, in a beautiful setting close to Waikanae River.

### Painting

42a Makora Road | Otaihanga | 021 655 839

e jordan@digitaljazz.co.nz

w jordanharcourthughes.com

f jordaninthestudio i jordaninthestudio



43

## Big Mac Creative Centre



## Exhibition Space

Impressive diversity of indoor and outdoor artworks on display with demonstrations by well-known and emerging artists and artisans. The Creative Centre is set up to support creatives in the district.

289 Mazengarb Road | Paraparaumu | 027 453 8597

e admin@bigmacslabs.co.nz

w bigmacslabs.co.nz/creative-centre

f bigmacslabs i bigmaccreativecentre



44

## Kapiti Youth Support



## Exhibition Space

Stunning art and creativity by local rangatahi, this exhibition space is set up within Kāpiti Youth Support to encourage young people's participation in the arts.

### Collective

15/17 Tutanekai Street | Paraparaumu | 04 905 9597

e kys@kys.org.nz w kys.org.nz

f KapitiYouthSupport

i kapitiyouthsupport



45

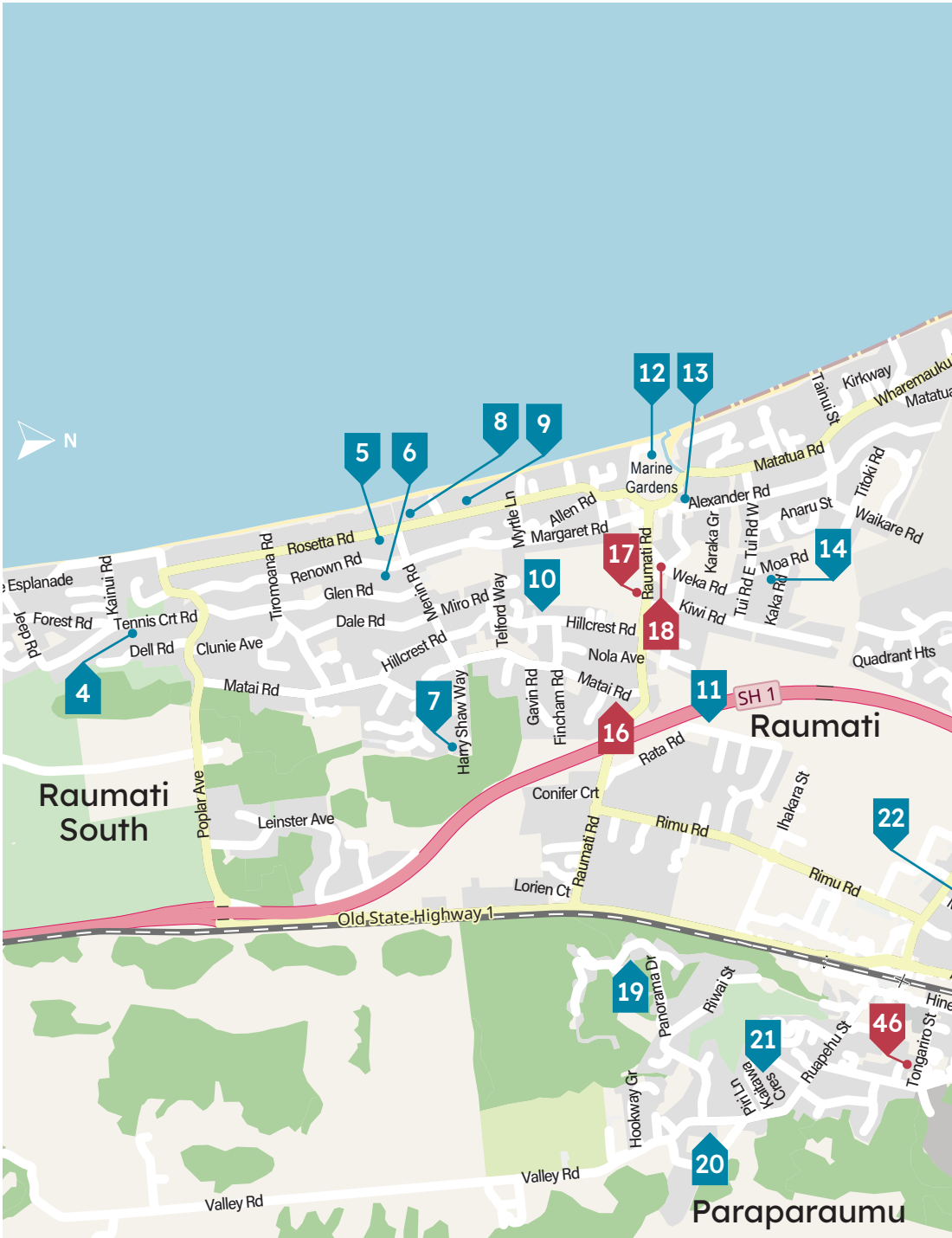

## Kapiti Island (Not to Scale)



**The Shed Creative Space****Exhibition Space**

The Shed Creative Space is home to local community artists that may be differently abled.

**Collective**

22 Tongariro Street | Paraparaumu | 028 438 3396

**e** jopicot@shedproject.co.nz

**w** theshedcreativespace.co.nz

**f** shedprojectkapiti/photos



46

**Jenny Pritchard****Jenny's Studio**

Watercolours in a variety of styles, including still life, landscapes and semi-abstracts. Inspired by nature, colour, shapes and techniques. Jenny hand paints cards in watercolour.

**Painting | Hand painted cards**

11 Pine Ridge Terrace | Waikanae Beach

04 904 6971

**e** pritchardj@actrix.co.nz



47

**Donna Clarke****Donna Clarke Oamaru Stone Artist**

Donna uses Oamaru Stone to create beautiful sculptures for the garden and home, influenced by the stunning Kāpiti Coast and her travels.

**Sculpture**

27 Hicks Crescent | Waikanae Beach | 027 210 6254

**e** donnafclarke@gmail.com

**f** Donna-Clarke-Oamaru-Stone-Artist

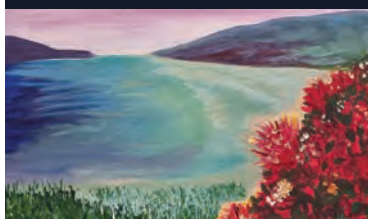

48

**Sue Wells****Two Tuīs**

Local, colourful, accessible, affordable. Sue's art practice connects the environment and her community. She creates fun, quirky, rainbow pieces inspired by living on the Kāpiti Coast.

**Painting | Photography**

41 Queens Road | Waikanae Beach

**e** sue@suewells.co.nz

**i** artfultui



49

**Brent Simpson****Brent Simpson**

Drawing since childhood, Brent's journey has traversed lead to watercolour pencils, to now acrylic paints. He continues to develop his skills with pencil and paints.

**Painting**

41 Queens Road | Waikanae Beach | 021 034 5492

**e** brentsimpson1966@gmail.com



49



## Mariana Collette



## Collette Sallis Studio

Mariana Collette is a painter working in acrylics and oils. She creates striking contemporary paintings inspired by narrative, colour and form.

### Painting | Jewellery

24 Weggery Drive | Waikanae Beach  
027 500 6220

e mariana.j.collette@gmail.com

i mariana\_collette\_



50

## Chrissie Sallis

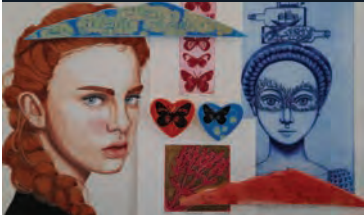

## Collette-Sallis Studio

Chrissie's whimsical, illustrative and highly detailed portraits and dream-like imagery are created using a diversity of mediums: watercolour, ceramics, solar-plate etching, linocuts, jewellery and drawing.

### Printmaking | Ceramics | Pottery

24 Weggery Drive | Waikanae Beach | 021 148 5716

e cjsallis@gmail.com

f Chrissie Sallis Art Studio & Gallery



50

## Isabel Fernandes-Day



## Isabel Fernandes-Day Studio

Vividly coloured ceramics and harakeke creations for the home and garden, inspired by nature and Isabel's background, on display in her fabulous garden.

### Ceramics | Pottery | Textiles

18 Weggery Drive | Waikanae Beach | 021 056 7752

e ifernandesday@outlook.com

w isabelfernandesday-art.weebly.com

f isabelfernandesday i ifernandesday\_artist



51

## Owie Simpson



## Owie Simpson

Arresting abstracts, expressionism, and part-realism are evident in a diverse, dramatic range of oil paintings and acrylic paintings.

### Painting | Printmaking

38 Rauparaha Street | Waikanae Beach  
027 430 7931

e owie.simpson.artist@gmail.com

w owiesimpson.com i owie\_simpson



52

## Diane Connal

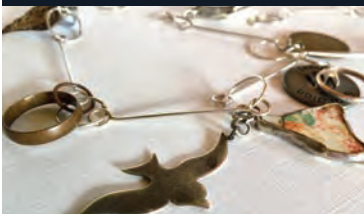

## Diane Connal

Original hand-made jewellery and varied, diverse paintings inspired by the artist's environment and views on life, often incorporating found objects.

### Jewellery | Painting

1a Field Way | Waikanae Beach | 021 181 0453

e diane@dianeconnal.com w dianeconnal.com

f dianeconnalcdjewellery

i diconnal



53



**Kim Entwisle****Twisle Designs**

New Zealand landscapes, coastlines and flora captured in stunningly coloured beads and superbly crafted silver jewellery.

**Glass | Jewellery**

166 Field Way | Waikanae Beach | 022 657 8445

e entwislekim@gmail.com w twisledesigns.com

f TwisleDesignsJewellery i twisledesigns



54

**Tokerau Jim****Tokerau Jim Pacific Jewellery & Kapiti Images**

Drawing from his heritage creating handcrafted Polynesian inspired black pearl shell jewellery. Tokerau is also passionate about capturing landscape images from creative angles including drone photography.

**Jewellery | Photography**

47 Park Avenue | Waikanae | 021 104 3500

e tokeraujim@icloud.com w tokeraujim.wixsite.com

f tokeraujimdesigns i tokeraujimimages



55

**Beth McMillan****Ruth Cooper Studio**

A preference for using natural materials such as sea glass, driftwood and pebbles, Beth spends many hours exploring new ideas to expand her repertoire.

**Painting | Glass**

91 Park Avenue | Waikanae | 022 322 4807

e bethnick89@icloud.com



56

**Ruth Cooper****Ruth Cooper Studio**

Evocative and colourful landscapes painted in acrylics depict scenes drawn from the artist's travels and imagination.

**Painting**

91 Park Avenue | Waikanae | 021 205 3332

e ruth.cooper486@gmail.com



56

**Emily Chippindale****Ruth Cooper Studio**

Imaginative, fun, colourful paintings and drawings inspired by cartoons, nature, animals, and humour.

**Painting | Drawing**

91 Park Avenue | Waikanae |

e emilyjunechippindale@gmail.com

w emilychippindaleart.wordpress.com

f EmilyChippindaleArt

i purpleamhariccoffee



56

## Vicky Brandt

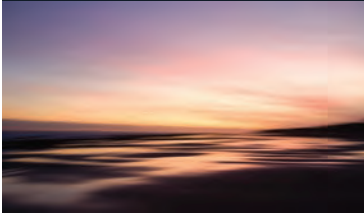

## Ruth Cooper Studio

Photography with a different perspective, inspired by nature and New Zealand landscapes. Vicky likes experimenting with all genres of photography, creating traditional and digital art images.

### Photography

91 Park Avenue | Waikanae | 021 906 051  
w vbphotography.co.nz f vickybrandtphotography  
i vickybrandtphotography

56

## Selwyn Palmer



## Spartz Kapiti

Using indigenous carving and painting techniques and styles from Solomon Islands to create a varied range of traditional and contemporary artworks.

### Sculpture | Painting

4 Arlington Avenue | Waikanae | 027 584 5025  
e spartz.nz@gmail.com  
f Spartzkapiti  
i selwynarts

57

## Hamish Macaulay



## Hamish Macaulay Studio

Stunning textural images influenced by nature, created using the disciplines of printmaking, painting, mixed media, or digital illustration.

### Printmaking | Painting

6 Matipo Street | Waikanae | 021 056 7202  
e hamish.macaulay@gmail.com  
w hamishmacaulay.com  
f hamish.macaulay.3 i hamish.macaulay

58

## Sara Boland



## Sara Boland Art Studio

Exquisite, intricate textile art using traditional stitching techniques in non-traditional ways, exploring personal journeys and the natural world - created in an inspirational garden studio.

### Fibre | Textiles | Mixed Media

1 Kowhai Grove | Waikanae | 021 0296 7932  
e sarakboland@gmail.com w sarabolandartist.com  
i sarakboland

59

## Diane Vassey



## Diane Vassey Art

Vibrant, bold, dramatic paintings showing this well-known artist's love of the New Zealand natural environment.

### Painting

53 Ngaio Road | Waikanae | 021 167 4333  
e dianevassey.ss@gmail.com

60



Open year young



Fully accessible

**Jane Santos****Jane Santos Mosaic Studio**

Provocative, detailed and colourful 2D mixed-media mosaics that reflect the wider environment, many depicting cityscapes, by an experienced mosaic artist.

**Mosaic**

3 Kohekohe Road | Waikanae | 021 773 896

e janepsantos@live.com

w janepsantos.com

f janesantosmosaics i janesantos7738



61

**Sarah Bromley****The Potter's Folly**

Sarah works as a fulltime potter from her studio in Reikorangi. She loves creating unique and beautiful pottery that people can cherish, enjoy, and use everyday.

**Ceramics | Pottery**

148b Akatarawa Road | Reikorangi | 027 636 0907

e sarahloubromley@gmail.com

w thepottersfolly.co.nz

i sarahloubromley\_potter



62

**Hugh Brown****The Potter's Folly**

Hugh makes functional ceramics to be used and enjoyed, as well as occasionally creating some pretty non-functional stuff purely for the crazy making fun of it.

**Ceramics | Pottery**

148b Akatarawa Road | Reikorangi | 027 460 5720

e hughmauricebrown@gmail.com

i hughmbrown



62

**Tushka Glintmeyer****Podd**

Playful experiments in clay, exploring form, function, texture, pattern and restrained colour, resulting in unique vessels and objects - just for fun!

**Ceramics | Pottery**

11 Kakariki Grove | Waikanae | 021 213 2049

e tushka@spacearchitecture.co.nz

f poddceramics

i podd\_ceramics



63

**Sally Heggie****Waterfall Clay**

Pottery has been a big part of Sally's life for many years. Everything Sally makes is totally functional and fun, made for you to use every day.

**Ceramics | Pottery**

11 Kakariki Grove | Waikanae | 027 295 5158

e sally.heggie@gmail.com

i waterfall\_clay



63

## Shirley Sutton



## S.A. Sutton Studio

Shirley works with colours that reflect and capture the mood and atmosphere of nature on canvas. Share her passion and be inspired.

### Painting

43 Tui Crescent | Waikanae | 021 052 0900

e shirley@sasutton.co.nz

w sasutton.co.nz

i shirleyartistinstudio



64

## Mark Gibb

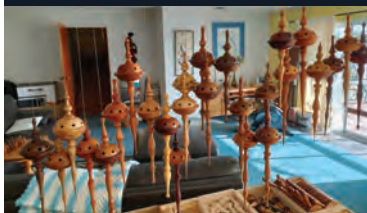

## Heirloom Woodturning Kapiti Ltd

Master craftsman specialising in fine spindle turning along with production turning for many companies throughout New Zealand and pieces sent overseas.

### Woodwork | Laser engraving

55 Kotare Street | Waikanae | 021 410 151

e heirloomwoodturning@gmail.com

f heirloomwoodturning

i woodturningheirloom



65

## Morag Stokes



## Morag Stokes Art Studio

Morag adopts an experimental, process driven approach, inspired by watching how materials behave when manipulated in different ways. Her artworks are unusual and innovative.

### Painting | Drawing

14 Morepork Drive | Waikanae | 027 380 3282

e jubileems@gmail.com w stokes.net.nz

f morag.stokes.artist i moragstokesartstudio



66

## Kokopelli Art Studio



## Exhibition Space

Three Kapiti artists display their passion, perspective and imagination through abstracts, landscapes and still life. Come enjoy their very different styles of expression.

### Collective

8 Rimu Street | Waikanae | 022 699 8190

e kokopelli5036@gmail.com

i kokopelli5036



67

## Toi MAHARA



## Exhibition Space

The district gallery for the Kāpiti Coast, Toi MAHARA is home of the Field Collection, featuring four gallery spaces with a diverse programme of exhibitions.

### Gallery

20 Mahara Place | Waikanae | 04 902 6242

e info@toimahara.nz

w toimahara.nz

f Toi Mahara i Toi MAHARA



68



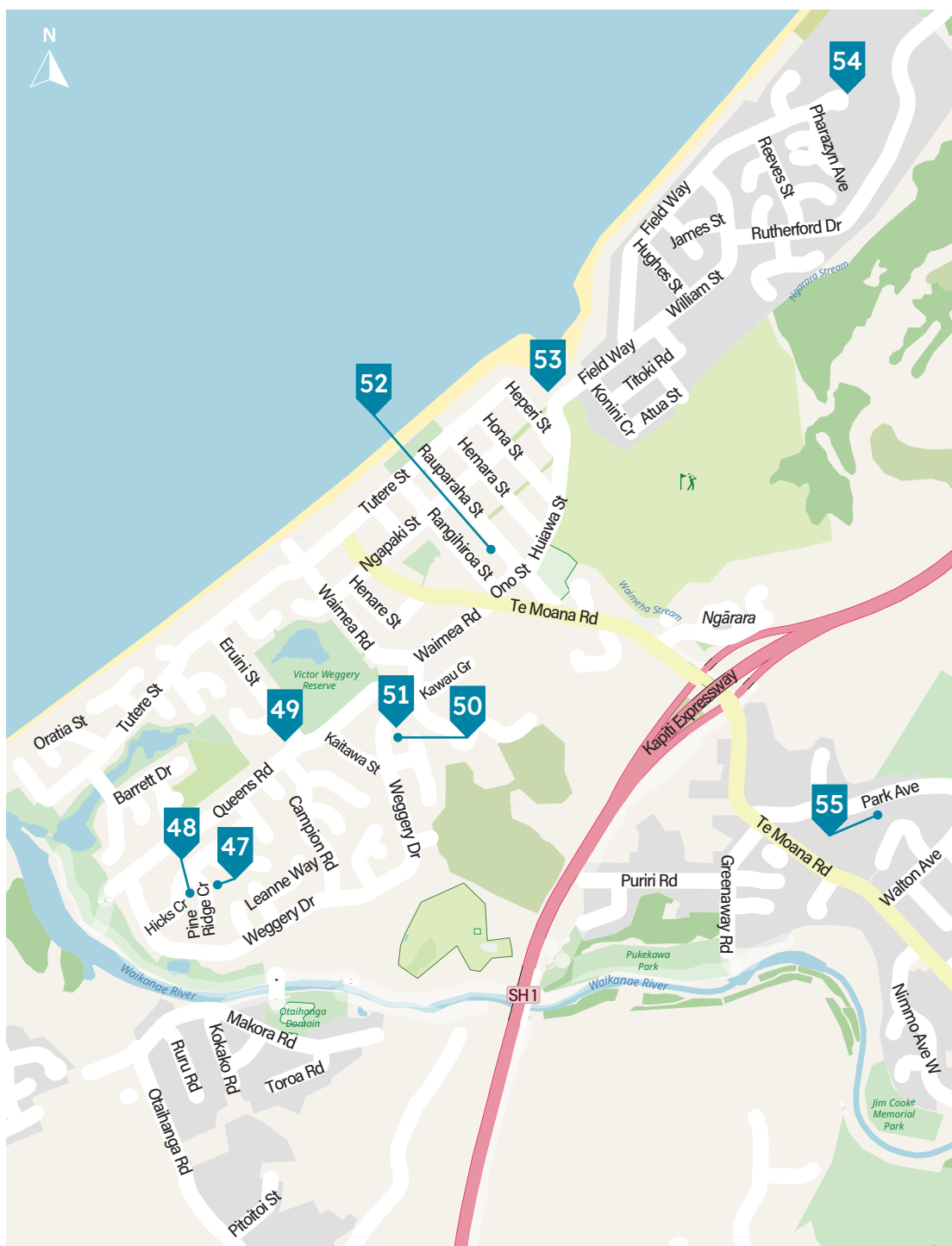





**Brent Craig****Awatea Pottery**

Brightly coloured, functional domestic stoneware, crafted in many styles by a well-recognised Kāpiti Coast potter.

**Ceramics | Pottery**

19 Hadfield Road | Peka Peka | 027 242 7572  
e awatealodge@gmail.com



69

**James Carter****James Carter Pottery**

High quality, high-fired, tactile, fun and functional pottery for everyday use in a rural studio setting.

**Ceramics | Pottery**

12 Waitaheke Road | Te Horo | 022 672 7036  
e jamescarterpottery@gmail.com  
w jamescarterpottery.co.nz  
f jamescarterpottery  
i jamescarterpottery



70

**Kathryn Ennis-Carter****Arts @ Ennis-Dunollie**

Kathryn is a ceramics and fibre/textiles artist, working with these media separately and also combining them to create imaginative works of art and apparel.

**Fibre | Textiles | Ceramics**

55 Settlement Road | Te Horo | 021 620 757  
e kathryn.ennis1@gmail.com



71

**Studio Reset****Studio Reset**

From beehive to artwork; this award winning encaustic artist creates contemporary works using techniques from the ancient practice of encaustic painting on upcycled substrates. Workshops are available.

**Painting | Beeswax Sculpture | Photography**

239 Hautere Cross Road | Hautere | 021 179 3201  
e studioreset239@gmail.com w studioreset.art  
f studioreset239 i studioreset239



72

**Birgit Moffatt****Birgit Moffatt Art Studio**

Award winning artist who creates exquisite sculptural work. Rich in texture and an earthy colour palette Birgit combines natural materials, weaving, natural dyeing and material manipulation.

**Sculpture | Textiles**

32 Parenga Road | Hautere | 022 460 2695  
e birgitmoffatt@gmail.com w birgitmoffatt.com  
f birgitmoffattfibreart i birgitmoffattartist



73

**Margaret Hunt****Margaret Hunt**

The elegant delicacy and luminous colours of this experienced artist's ceramic domestic ware delights visitors to her studio at her Ōtaki home.

**Ceramics | Pottery**

173B Waerenga Road | Ōtaki | 027 450 2726  
e mhunt@xtra.co.nz



74

**Paula Archibald****Paula Archibald Studio**

Walk up the drive to Paula's studio gallery and garden to view spectacular, one-off ceramic figurines, fountains, and totems, to enhance indoor and outdoor spaces.

**Ceramics | Pottery | Sculpture**

3 Bell Street | Ōtaki | 027 247 7488  
e paula.clayartceramics@gmail.com  
f artbypaulaarchibald  
i paulaclayart



75

**Gavin Berry****Organic Design Studio**

Being able to unleash his creative side, Gavin uses different types of metals to create jewellery and copper art pieces.

**Jewellery | Sculpture**

40 Miro Street | Ōtaki | 021 051 3096  
e gavin\_berry@hotmail.com  
w odskapiti.com  
f odskapiti

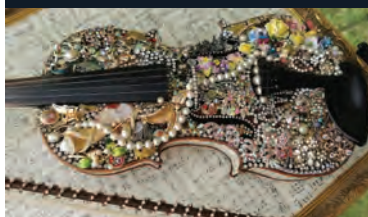

76

**Karen McCall****Organic Design Studio**

Highly individual mosaics and jewellery created by "upcycling" vintage jewellery, clocks, watches and mementos to convey memories of loved ones, or to simply delight.

**Mosaic | Jewellery**

40 Miro Street | Ōtaki | 027 226 2094  
e kayellemc@outlook.com w odskapiti.com/artists  
f karensartstudio

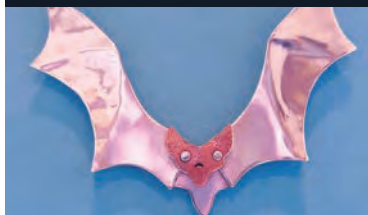

76

**Sarah Shaw****Organic Design Studio**

Discover beautiful handcrafted metalwork sculpture and jewellery using precious and semi precious metals and materials that can be re-formed, re-used and recycled.

**Sculpture | Jewellery**

40 Miro Street | Ōtaki | 021 452 465  
e odskapiti@gmail.com  
w odskapiti.com  
f odskapiti

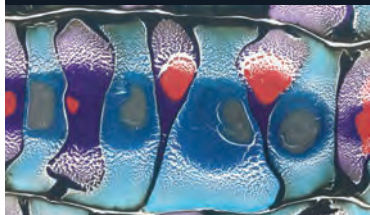

76

**Ramila Parbhu****Ramila's Studio**

Abstract expressionism, Ramila's unique technique of creating alchemy with acrylic paints. Expressing her perception of reality where art has no boundaries! Stranger than fiction!

**Painting | Drawing**

1 Atmore Avenue | Ōtaki | 021 235 9783  
e ramilaparbhu@yahoo.co.nz



77

**Jos Smith****Jos Smith Art Studio**

Jos works primarily with watercolour, mixed media and non-traditional tools for unusual effects in her semi-abstract art of flowers, landscapes, still life and buildings.

**Painting | Drawing**

7a Lemon Street | Ōtaki | 027 614 4145  
e josjato@yahoo.co.nz  
f josjatoart  
i josjato



78

**Jennifer Turnbull****Jailhouse Pottery**

Award winning potter of 30+ years and tutor. Collections of contemporary works, domestic and decorative ware, gas and wood fired porcelain and stoneware.

**Ceramics | Pottery**

3 Iti Street | Ōtaki | 021 295 7473  
e jennifer@jenniferturnbull.co.nz  
w jenniferturnbull.co.nz  
f jailhousepottery i jailhousepottery



79

**Louie Zalk-Neale****Louie Zalk-Neale**

Louie is a tī kōuka weaver and performance artist of Ngāi Te Rangi descent, presenting wearable taonga, sculptures, and drawings. Free fibre extraction workshop 2pm-3pm all Art Trail days.

**Fibre | Textiles | Sculpture**

11 Millhaven Place | Ōtaki | 027 870 0409  
e louiezalkneale@gmail.com  
i louiemole

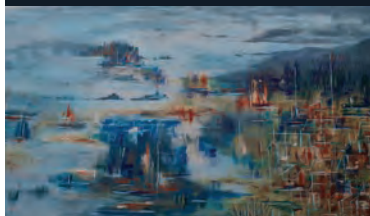

80

**Lindsay Hey****Lindsay Hey Artist & Sculptor**

Lindsay's works, painting, drawing and sculpture, tend towards expressionism and record her reaction to what she sees or experiences, rather than depicting them representationally.

**Painting | Sculpture**

6 Kingi Te Ahoaho Place (off Millhaven Place) | Ōtaki  
027 454 2374  
e artandceramics@xtra.co.nz w artsenvogue.co.nz



81



## Neil Hey



## Neil Hey

Master potter exhibiting wheel thrown durable gas fired stoneware pottery, finished in excitingly vibrant and decorative colours. Other techniques displayed are raku and pitfiring.

### Ceramics | Pottery

6 Kingi Te Ahoaho Place (off Millhaven Place) | Ōtaki  
027 443 9796  
w artsenvogue.co.nz



81

## Stacey Young



## The Tailors Wife

Bring some magic into your life with beautifully hand carved, tactile table ware, candle sticks and goddess figurines for your altar.

### Ceramics | Sculpture | Textiles

8 Freemans Road | Ōtaki | 021 125 1760  
e thetailorswifemaker@gmail.com  
i the\_tailors\_wife



82

## Tote Modern Gallery Ōtaki Pottery Club

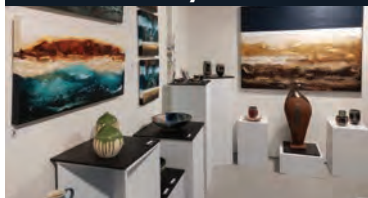

## Exhibition Space

An important centre for Kāpiti Coast potters (including some of New Zealand's finest ceramicists) to work, teach, learn, and display their work at the Club's Tote Modern Gallery.

### Collective

47 Te Roto Road | Ōtaki-Māori Racing Club | Ōtaki  
e otakipotteryclub@gmail.com  
w otakipotteryclub.org f otakipotteryclub



83

## Whakaaro Whakairo Symposium



## Whakaaro Whakairo

Thought Becomes Reality; stone, wood and fibre artists giving life to concepts, sharing their practices, carving and weaving taonga, on-site.

### Collective

47 Te Roto Road | Ōtaki-Māori Racing Club | Ōtaki  
027 303 7245 e whakaarowhakairo@gmail.com  
w whakaaro-whakairo.com  
f Whakaaro Whakairo i whakaarowhakairo



84

## Artel Gallery



## Exhibition Space

One of Kāpiti Coast's best-known art galleries showcasing local artists through an eclectic range of quality but affordable fine art and fine craft, on Ōtaki's main road.

### Gallery

180 Main Highway | Ōtaki | 06 210 2517  
e artelnz@gmail.com w artelgallery.net  
f artelgallery  
i artel.gallery.otaki



85



Open year young



Fully accessible

**Old Courthouse Gallery****Exhibition Space**

Eclectic, intriguing artworks and fine craft for home or garden, by artists' collective working out of the historic Old Courthouse.

**Collective**

239-245 Main Highway | Ōtaki  
 e oldcourthousegallery@gmail.com  
 w oldcourthouseotaki.business.site  
 f Old Courthouse Gallery

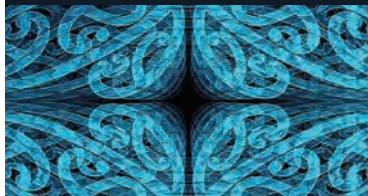

86

**Toi Matarau Gallery  
Māoriland****Exhibition Space**

Stunning traditional and contemporary Toi Māori from emerging and established local artists of Kāpiti alongside our most venerated Māori artists of Aotearoa.

**Gallery**

68 Main Street | Ōtaki | 022 395 3920  
 e maa@maorilandfilm.co.nz  
 w toi.maorilandfilm.co.nz  
 f toimatarau i toimatarau



87

**Keno Sculpture****Keno Sculpture**

Oamaru limestone sculptures of all sizes for every occasion and purpose including unique and personalised memorials.

**Sculpture**

7 Byron Brown Place | Ōtaki Beach | 021 855 088  
 e kenosculpture@gmail.com  
 w kenosculpture.co.nz  
 f kenosculpture

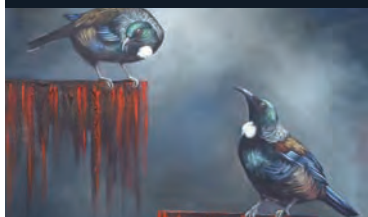

88

**Sonia Savage****SAVAGEART**

Sonia's work exhibits a combination of rich textural paintings and individually designed ceramics reflecting a distinctive style comprised of collective icons and her own experiences.

**Painting | Ceramics | Pottery**

35 Ngaio Street | Ōtaki Beach | 027 244 7322  
 e sonia.savage@gmail.com w soniasavageart.com  
 f Savageart i soniasavagepainterpotter



89

**Sarah Lange****Rata St Studio**

Delve into Sarah's abstract and abstract realism creations — a captivating fusion of resin, paints, inks, and mixed media using bold and bright colours.

**Resin | Painting**

7 Rata Street | Ōtaki Beach | 022 317 7613  
 e sarahlange74@gmail.com  
 i ratatstudio



90

## Rod Graham



## Rod Graham

Clayworks with flair, brilliance, and variety by well-known Kāpiti Coast potter and educator, for outdoors or in the home.

### Ceramics | Pottery

93 Norfolk Crescent | Ōtaki Beach | 027 445 7545  
e rodgraham1948@gmail.com



91

## Grant Stevenson

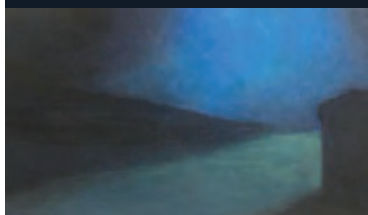

## Seagrass Gallery

Life long involvement in art, recently self taught as a painter using acrylics. Wide variety of skilled work ranging from realism to abstract.

### Painting | Sculpture

38 Moana Street | Ōtaki Beach | 027 231 4643  
e grantstevensononline@gmail.com



92

## Pou



## Mrs Pots

This crazy beautiful artist does all her paintings and art pieces under the stars! Come walk through her mind's oasis and admire all the feminine energy.

### Painting | Drawing

39a Moana Street | Ōtaki Beach | 027 593 2301  
e poukadots@icloud.com w colourmelife.co.nz  
f Mrs Pots  
i mrs\_pots



93



Presented by Te Korowai Manaaki Charitable Trust

# Whakaaro Whakaaro

*Thought becomes reality*



## 7th Whakaaro Whakaaro ARTS Symposium Ōtaki 2023

Encouraging and promoting **ARTS** in the community. Interact with hands-on **ARTISTS** creating in wood, stone and fibre.

4 - 12 November - **AUCTION** 12th, 1pm - **ARTWORKS** for sale.  
Ōtaki-Māori Racing Club.

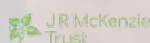





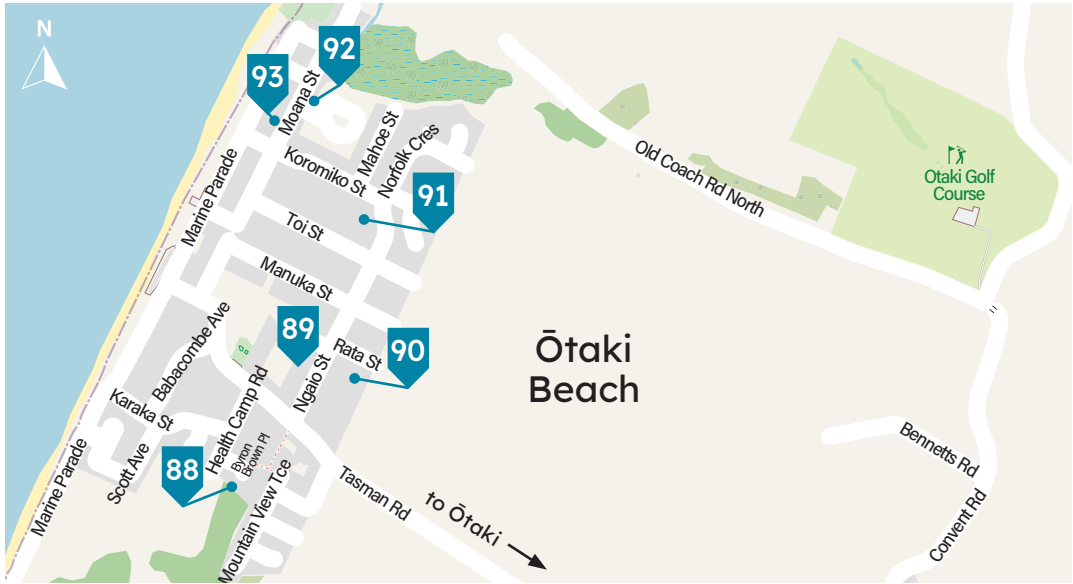

ARTIST   STUDIO	#	Pg
Adrienne Spratt	38	16
Alan Wehipeihana	1	4
Alayna Flighty	1	4
Amor Galleria	41	17
Angélique Monaghan	25	10
Anthea Weir	27	11
Art Deco by the Sea	37	16
Arts @ Ennis-Dunallie	71	28
Awatea Pottery	69	28
Bella Vista Studio	19	9
Ben Caldwell	33	15
Beth McMillan - BB56Crafts	56	22
Big Mac Creative Centre	27	11-13
Birgit Moffatt Art Studio	73	28
Brent Craig	69	28
Brent Simpson	49	20
Bronwyn Angela White	34	15
Carlen Meyer	27	11
Chrissie Sallis	50	21
Collette Sallis Studio	50	21
Copper Uncovered	5	6
Daphne Eriksen	21	9
Darren Judd	21	10
Dashford Glass	27	11
Dawn Pearson	3	5
DDcreative	21	9,10
Debbie Graham	19	9
Dee Warring	39	16
Denise Stewart	3	5
Diane Connal	53	21
Diane Vassej Art	60	23
Dianna Fary	1	4
Donna Clarke Oamaru Stone	48	20
Eclectic Yarn	34	15
Elisabeth Vullings	22	10
Emily Chippindale	56	22
Finley McLuckie Studio	24	10
Flo's Funky Furniture	27	12
Frank Light Sculptures	36	15
Gavin Berry	76	29
Gill Allsop	30	13
Grant Stevenson	92	33
Hamish Macaulay Studio	58	23
Heirloom Woodturning Kapiti	65	25
Holly Chapman Bestioles	27	12
Holtom's Art Studios	1	4
Hugh Brown	62	24
Insecta Art Studio	10	7
Isabel Fernandes-Day Studio	51	21
Jailhouse Pottery	79	30
James Carter Pottery	70	28
Jane Santos Mosaic Studio	61	24

ARTIST   STUDIO	#	Pg
Janet McDonagh	14	8
Jen Gibson	10	7
Jennifer Turnbull	79	30
Jenny Pritchard	47	20
Jenny Shearer	37	16
Jenny's Studio	47	20
Jim Dryburgh	35	15
JimBots	35	15
Jojo Hare	27	12
Jordan Harcourt-Hughes	43	17
Jordan in the Studio	43	17
Jos Smith Art Studio	78	30
Julie Middlemiss	25	11
Kapiti Art Studio	27	12
Karen McCall	76	29
Kathryn Ennis-Carter	71	28
Keno Sculpture	88	32
Kim Entwisle	54	22
Kirsty Glasgow	15	8
Komo Clay	13	8
Lee Amor	41	17
Lindsay Hey Artist & Sculptor	81	30
Lisa Call	23	10
Lisa Skett	27	13
Louie Zalk-Neale	80	30
Lydia Mcallister	30	14
Lynda Richardson	30	14
Mahana Road Studio	40	16
Marg Bewley	42	17
Margaret Hunt	74	29
Maria Vittoria Urbinati	9	7
Mariana Collette	50	21
Marion Henderson	30	14
Mark Gibb	65	25
Mica Gallery	33	15
Micheline Robinson	29	13
Michelle Connolly	13	8
Morag Stokes Art Studio	66	25
Mrs Pots	93	33
Neil Gardiner Ceramics	2	5
Neil Hey	81	31
Nicki Young	11	7
Organic Design Studio	76	29
Owie Simpson	52	21
Pateke Studio	42	17
Paula Archibald Studio	75	29
Philip Markham Studio	8	7
PipRoy Jewellery	3	5
Podd	63	24
Pou	93	33
Ramila Parbhu	77	30
Ramila's Studio	77	30

ARTIST   STUDIO	#	Pg
Rata St Studio	90	32
Rebecca Bond	6	6
Renown Art Studio	6	6
Rita Schrieken	6	6
Rod Graham	91	33
Roman Kleinstein	5	6
Ruth Cooper Studio	56	22,23
S.A. Sutton Studio	64	25
Sally Heggie	63	24
Sandra Lagarde	27	12
Sandy Seymour Ceramics	28	13
Sara Boland Art Studio	59	23
Sarah Bromley	62	24
Sarah Lange	90	32
Sarah Pou Studio / Gallery	32	15
Sarah Shaw	76	29
SAVAGEART	89	32
Seagrass Gallery	92	33
Selwyn Palmer	57	23
Sheryl Gibbs Artist	4	6
Shirley Sutton	64	25
Sonia Savage	89	32
Spartz Kapiti	57	23
St Paul's Church Hall	30	13,14
Stacey Young	82	31
Storm Davenport	40	16
Studio Dee	39	16
Studio Reset	72	28
Sue Wells	49	20
Sue Wilson	14	8
Sustainable Artist	15	8
Tania Dally	12	7
Tanya Shearer	37	16
The Boatshed Studio	12	7
The Drawing Board	22	10
The Potter's Folly	62	24
The Tailors Wife	82	31
Timothy Frederick Allsop	30	14
Tokerau Jim Pacific	55	22
Tracey Devlin-Bailey Studio	31	14
Tushka Glintmeyer	63	24
Twisle Designs	54	22
Two Sisters Pottery	14	8
Two Tuils	49	20
Vanessa Owens Artist	7	6
Vicky Brandt Photography	56	23
Vinny Thompson	20	9
Waiorua Gallery	38	16
Waterfall Clay	63	24
Wendi Lindsay	27	13
White Feather Studio	11	7
Yvette Steenberg	26	11

## Roger Daniell

It is with sadness that we acknowledge the passing of Roger Daniell in July this year. Roger was a much-loved international award-winning watercolour artist who we were lucky enough to have on our Trail for many years. Roger's beautiful gallery overlooking Raumati Beach was always a favourite stop for many Art Trail visitors, where they were welcomed and inspired by Roger and his incredible work.

EXHIBITION SPACE	#	Pg
Artel Gallery	85	31
Big Mac Creative Centre	44	17
Kapiti Arts & Crafts Society	17	9
Kapiti Gallery	16	8
Kapiti Youth Support	45	17
Kokopeli Art Studio	67	25
Old Courthouse Gallery	86	32
Te Ara Korowai	18	9
The Shed Creative Space	46	20
Toi MAHARA	68	25
Toi Matarau Gallery Māoriland	87	32
Tote Modern Gallery Ōtaki	83	31
Whakaaro Whakairo Symposium	84	31

## Make your Trail go further with Art Trail Rewards

While you're on the trail this year make sure you check out some of our amazing local eateries and stores. Pick up a rewards card from your favourite artist and get a stamp from each artist you visit, then choose a participating business to redeem your reward. Ten stamps = one reward! The more artists you visit the more rewards you can get! Some of the offers are listed here or you can find them all listed on our website at [www.KapitiCoastArtTrail.co.nz](http://www.KapitiCoastArtTrail.co.nz)



### Rewards redeemable from...

#### Paraparaumu

<b>Trade Aid Kapiti</b>	10% off all stock (excludes items already discounted)	<a href="http://tradeaid.org.nz">tradeaid.org.nz</a> f o
<b>South African Pantry</b>	Free \$5 biltong bag with every purchase	<a href="http://sapantry.co.nz">sapantry.co.nz</a> f
<b>Ebikes and Mobility</b>	Hire 2 ebikes for the day and get one for ½ price normally \$100 now \$75	<a href="http://ebikesandmobility.co.nz">ebikesandmobility.co.nz</a> f
<b>The Roastery</b>	Free coffee with every full card	<a href="http://theroastery.nz">theroastery.nz</a> f o
<b>Eco Bride</b>	\$100 discount on any dress purchase \$50 discount on any dress hire	<a href="http://ecobride.co.nz">ecobride.co.nz</a> f o

#### Paraparaumu Beach

<b>Marine Parade Eatery</b>	Free regular hot drink on \$25 spend Spend \$50 or more, get 25% up to \$25 off	<a href="http://marineparadeeatery.co.nz">marineparadeeatery.co.nz</a> f o
<b>Seriously Pickled</b>	\$10 for coffee and a sweet treat	<a href="http://seriouslypickled.nz">seriouslypickled.nz</a> f o

#### Raumati Beach

<b>Treacle Lane</b>	10% off cotton nighties, pyjama sets and robes excludes items already discounted	<a href="http://treaclelane.nz">treaclelane.nz</a> f o
---------------------	---	---

#### Waikanae

<b>JENOA</b>	10% off any in-store purchase to be used in one transaction	<a href="http://jenoa.co.nz">jenoa.co.nz</a> f
<b>Eco Friendly Style Collaborative</b>	10% off everything in store for the period of the Art Trail	f o
<b>Waikanae Butchery</b>	10% off all meat products	<a href="http://waikanaebutchery.co.nz">waikanaebutchery.co.nz</a> f
<b>The Bookshelf</b>	15% off any non agency item purchase (excludes Lotto, inks, and consignment items)	<a href="http://thebookshelf.co.nz">thebookshelf.co.nz</a> f o

#### Lower North Island

<b>Kapiti Castles</b>	2 Free Giant Games hire (valued at \$40)	<a href="http://kapiticastles.co.nz">kapiticastles.co.nz</a> f o
-----------------------	--	---

Rewards redeemable from Saturday 4 November - Sunday 19 November 2023



**4/5 + 11/12 Nov**

Saturday + Sunday

**10am-4pm**

**Free Entry**

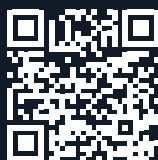

[KapitiCoastArtTrail.co.nz](https://KapitiCoastArtTrail.co.nz)  

**Wonder awaits...**