

Appendix 2 - submissions received from those will not be speaking

Make Submission

| | |
|----------------------------|--|
| Consultee | Mr. Brian Baggott (74626) |
| Email Address | bbaggott52@gmail.com |
| Address | 56A, The Drive Paraparaumu Beach Paraparaumu 5032 |
| Event Name | Consultation on Maclean Park Draft Management Plan, including development plan |
| Submission by | Mr. Brian Baggott |
| Submission ID | 17MPC1 |
| Response Date | 5/08/17 11:31 AM |
| Status | Submitted |
| Submission Type | Web |
| Version | 0.1 |
| Are you providing feedback | as an individual |

Do you want to speak to the council in support of your submission? . No

It is clear from our earlier stages of consultation that people want Maclean Park to be "a destination for all; a place to meet, play, relax and connect with Kāpiti Island, our heritage and environment. We have prepared a plan for the management and development of the park that reflects the following design principles:

- . destination / he tauranga
- . play / takaro
- . relax / whakatā
- . water / te mauri o te wai
- . movement / pai te haere
- . ecology / te ao tūroa

Q1. With this in mind, do you think we have achieved this? D. Not at all, I think you are way off. (Go to Q5)

Q2. Only answer this question if you ticked A for Q1.

a. What do you really like about the plan?

None of this should happen. We are at or close to our level of maximum borrowing and are in urgent need of spending vast sums on drainage etc. because of the effects of climate change. This is already clearly happening but we in Paraparaumu and general area are living in a fools paradise because only surrounding areas have been so far significantly affected.

b. What, if anything, would you want changed?

Can cancel all such "feel good" spending especially in areas prone to sea level and storm damage.
Get the basics right, the cost of this alone is probably beyond our financial ability to deal with,

c. Any other comments (optional).

No

Q5. Only answer this question if you ticked D for Q1.

a. What are your major concerns?

Flooding.

b. What would need to change to address these concerns?

Virtually every plan that Council has currently in mind.

c. Any other comments (optional).

Spend any available money on things that are really important. Many, many lives are currently at risk.
Not to attempt to ameliorate this risk would be to make Council guilty of murder.

Q6. Are you one of the people who have already contributed feedback to the draft plan at an earlier stage of our community engagement? Yes

If 'yes' please tick as many as apply of the options below:

- ☐ Online survey
- ☐ Provided written feedback to a survey
- ☐ By email

To conclude this consultation we'd like some basic demographic information to help us understand if there are different preferences for different groups.

What area do you live in? Paraparaumu/Raumati Community Board area

What age group are you in? 80 plus years

Submission Status

Are:

Make Submission

| | |
|----------------------------|--|
| Consultee | Mr Mike Malone (74636) |
| Email Address | mike.malone@paradise.net.nz |
| Address | 24 Weka Road Raumati Beach Paraparaumu 5032 |
| Event Name | Consultation on Maclean Park Draft Management Plan, including development plan |
| Submission by | Mr Mike Malone |
| Submission ID | 17MPC3 |
| Response Date | 9/08/17 6:02 PM |
| Status | Submitted |
| Submission Type | Web |
| Version | 0.1 |
| Are you providing feedback | as an individual |

Do you want to speak to the council in support of your submission? ☐ Yes ☒ No

It is clear from our earlier stages of consultation that people want Maclean Park to be "a destination for all; a place to meet, play, relax and connect with Kāpiti Island, our heritage and environment. We have prepared a plan for the management and development of the park that reflects the following design principles:

- . destination / he tauranga
- . play / takaro
- . relax / whakatā
- . water / te mauri o te wai
- . movement / pai te haere
- . ecology / te ao tūroa

Q1. With this in mind, do you think we have achieved this?

B. Yes, I support most of what is proposed, with some minor changes. (Go to Q3)

b. What, if anything, would you want changed?

1. Please stop using "Fish n Chip Hill." Who on earth started using this crass name in KCDC information?
2. Please install comfortable wooden seating. The form-fitting curvy type, not the straight hard-seat, hard-back type which might look modern but which are horrible to sit on after a few minutes.
3. Please make timber walkways, not grey concrete which is ugly and dangerous for kids to fall on.
4. "Older Persons" do not want a playground. They want comfortable seating in open green spaces where they can enjoy the sun and fresh air, the kids playing, and birds and nature.

c. Any other comments (optional).

Make the water playground warm and safe. The one at Raumati Beach is useless in winter, and needs to be warm even in summer. A place is known by the quality of it's toilets. Make sure our's are state-of-the-art, but most importantly KEEP THEM CLEAN!

Q3. Only answer this question if you ticked B for Q1.

a. What do you like about the plan?

Nothing in particular. It is not outstanding, it is ordinary and adequate. The bio-security send-off point for Kapiti Island is incredibly important - our Island sanctuary must be protected and kept safe.

b. Why do you want changes made?

Because we will have to live with what is put in place now for a long time.

c. What changes would you want made?

Less car parking. Less concrete. More trees, plants and gardens.

d. Any other comments (optional)? (then go to Q6)

Do it once, do it right, because we are going to be stuck with it for a long time. Visitors will go away and talk about it and we want their experience to be a good one which they will recommend. Kapiti Island sanctuary is the heart of the coast and must be valued and protected.

Q6. Are you one of the people who have already contributed feedback to the draft plan at an earlier stage of our community engagement? Yes

If 'yes' please tick as many as apply of the options below: . Online survey

To conclude this consultation we'd like some basic demographic information to help us understand if there are different preferences for different groups.

What area do you live in? Paraparaumu/Raumati Community Board area

What age group are you in? 70-79 years

Submission Status

Are:

Make Submission

| | |
|----------------------------|--|
| Consultee | Mr Chris Paulin (74640) |
| Email Address | Chrispa@hotmail.com |
| Address | 5 Rosetta Rd Raumati South Paraparaumu 5032 |
| Event Name | Consultation on Maclean Park Draft Management Plan, including development plan |
| Submission by | Mr Chris Paulin |
| Submission ID | 17MPC4 |
| Response Date | 14/08/17 8:32 AM |
| Status | Submitted |
| Submission Type | Web |
| Version | 0.1 |
| Are you providing feedback | as an individual |

Do you want to speak to the council in support of your submission? . No

It is clear from our earlier stages of consultation that people want Maclean Park to be "a destination for all; a place to meet, play, relax and connect with Kāpiti Island, our heritage and environment. We have prepared a plan for the management and development of the park that reflects the following design principles:

- . destination / he tauranga
- . play / takaro
- . relax / whakatā
- . water / te mauri o te wai
- . movement / pai te haere
- . ecology / te ao tūroa

Q1. With this in mind, do you think we have achieved this?

C. Not really, I think there are some fundamental things that need to be changed. (Go to Q4)

Q4. Only answer this question if you ticked C for Q1.

a. What are your major concerns?

McLean Park is the 'interface' between Paraparaumu and the beach. The area known as "Paraparaumu Beach" is where locals and visitors are attracted to to experience what the coast has to offer. This plan fails completely in that it provides few links between the urban area and the beach - in fact mostly it is a barrier to access! The only links are the view point at the end of Kapiti Road, and limited access at the northern end for boat launching which will become very congested.

b. What would need to change to address these concerns?

The Kapiti Island visitor centre should be separated from the boat club and moved south of the stream to provide a central beach/sea/island connection to the park. This would reduce congestion for boat launching, give the park a strong theme linking the urban area to the beach

Q6. Are you one of the people who have already contributed feedback to the draft plan at an earlier stage of our community engagement? No

If 'yes' please tick as many as apply of the options below:

To conclude this consultation we'd like some basic demographic information to help us understand if there are different preferences for different groups.

What area do you live in?

Paraparaumu/Raumati Community Board area

What age group are you in?

60-69 years

Submission Status

Are:

Make Submission

| | |
|----------------------------|--|
| Consultee | Mark Ternent (74919) |
| Email Address | markternent@gmail.com |
| Address | PO Box 1702 Paraparaumu Beach 5031 |
| Event Name | Consultation on Maclean Park Draft Management Plan, including development plan |
| Submission by | Mark Ternent |
| Submission ID | 17MPC8 |
| Response Date | 6/09/17 3:37 PM |
| Status | Submitted |
| Submission Type | Web |
| Version | 0.1 |
| Are you providing feedback | as an individual |

Do you want to speak to the council in support of your submission? . No

It is clear from our earlier stages of consultation that people want Maclean Park to be "a destination for all; a place to meet, play, relax and connect with Kāpiti Island, our heritage and environment. We have prepared a plan for the management and development of the park that reflects the following design principles:

- . destination / he tauranga
- . play / takaro
- . relax / whakatā
- . water / te mauri o te wai
- . movement / pai te haere
- . ecology / te ao tūroa

Q1. With this in mind, do you think we have achieved this? A. Absolutely, I substantially support this plan. (Go to Q2)

Q2. Only answer this question if you ticked A for Q1.

a. What do you really like about the plan?

Keeps and enhances the existing uses and value of the park Incorporates the current KBC and stream area Doesn't go too 'over board' in terms really flash harry stuff Can be progressed in parts

b. What, if anything, would you want changed?

Ensure strong pedestrian linkages... - Especially safe access from Manly Street across the vehicle entry to current boat club at the roundabout > current layout is waiting for a driver to not notice/hit a pedestrian because they are focused on the roundabout. Needs to be clear it is a path and vehicles must give way (or make the peds/cars use a traffic light signal). Design challenge and safety risk is that this means cars need to give way whilst on a roundabout - Likewise, ensure safe access from beach shops access across the road. Suggest road/crossings designed to further give preference to pedestrians, to the point of clearly discouraging through traffic from that area of Marine Parade - Stronger deterrents from cars driving and parking on the beach. Launching boars is fine, but I submit it is a substantial negative to have people just driving cars on it because they feel like it - detracts from everything the Park is about.

c. Any other comments (optional).

- This is not an excuse to increase rates. - When it first came out and I commented it all seemed good, then we had these signs go up in the park with state of the art park concepts and a very hefty price tag - did not expect that and do not support it. I understand and support that across time this development will take money - but keep the quality/cost of the features within scope for Kapiti, and agree it can be staged - Agree to do (money permitting) the stream area and move the beach access first. The stream is the biggest piece of low hanging fruit in my view PS - Great to see the log building goes.

Q6. Are you one of the people who have already contributed feedback to the draft plan at an earlier stage of our community engagement? Yes

If 'yes' please tick as many as apply of the options below: . Online survey

Other

Good work!

To conclude this consultation we'd like some basic demographic information to help us understand if there are different preferences for different groups.

What area do you live in? Paraparaumu/Raumati Community Board area

What age group are you in? 50-59 years

If you are a business owner please specify whether your business is at Paraparaumu Beach or elsewhere in Kapiti. elsewhere in Kapiti

Submission Status

Are:

Submission Form

Maclean Park

Draft Management Plan

including Development Plan



We've drafted a Management Plan for Maclean Park and we want to hear from you to find out if we've got it right.

Since November 2016 over 1,500 people, businesses and organisations have shared their ideas for Maclean Park. Using this feedback and working with our iwi partners, we've prepared a Draft Management Plan which we think captures the diverse needs of our community and allows for improvements to the park's main attractions over time. This includes a Development Plan for the park which outlines a framework for the long-term development of the park.

This is now the final opportunity for feedback on the plan. We would like to hear your thoughts on any aspect of the Draft Management Plan, including the proposed Development Plan.

Reference copies of the plan can be viewed at Council Libraries and Service Centres, or you can view a digital copy and complete an online submission at kapiticoast.govt.nz/maclean-park-refresh.

Submissions close Tuesday 3 October, 2017 at 4pm.

Mr/Mrs/Ms First Name: _____ Last Name: _____

Address: _____

Email: _____

Are you providing feedback (please select)

☐ As an individual ☐ On behalf of an organisation

Organisation name: _____

Do you want to speak to the Council in support of your submission at the consultation hearings? (please select)

☐ Yes ☐ No

If you do, we will contact you to arrange a time. Hearings will take place during the week of 16 October 2017.

Draft Management Plan available for inspection - as a Recreation Reserve you are invited under s.41 Reserves Act 1977 to lodge written suggestions or objections to the draft management plan for Maclean Park by Tuesday 3 October 2017. A Draft Management Plan is available for inspection in terms of the Act on our website, at our district libraries and service centres. Submitters should state whether or not they wish to speak to their submission.

Introduction

It is clear from our earlier stages of consultation that people want Maclean Park to be "a destination for all; a place to meet, play, relax and connect with Kāpiti Island, our heritage and environment". We have prepared a plan for the management and development of the park that reflects the following design principles:

- destination / he tauranga
- play / takaro
- relax / whakatā
- water / te mauri o te wai
- movement / pai te haere
- ecology / te ao tūroa

Q1. With this in mind, do you think we have achieved this? (please select one answer)

- ☐ A. Absolutely, I substantially support this plan. (Go to **Q2**)
- ☐ B. Yes, I support most of what is proposed, with some minor changes. (Go to **Q3**)
- ☒ C. Not really, I think there are some fundamental things that need to be changed. (Go to **Q4**)
- ☐ D. Not at all, I think you are way off. (Go to **Q5**)

Based on your answer to Q1, please provide responses to either Q2, Q3, Q4 or Q5 in the text box below:

Q2.

(Only answer this question if you ticked A for Q1)

- a. What do you really like about the plan?
- b. What, if anything, would you want changed?
- c. Any other comments (optional).

Q3.

(Only answer this question if you ticked B for Q1)

- a. What do you like about the plan?
- b. Why do you want changes made?
- c. What changes would you want made?
- d. Any other comments (optional)?

Q4.

(Only answer this question if you ticked C for Q1)

- a. What are your major concerns?
- b. What would need to change to address these concerns?
- c. What, if anything, do you like about the plan?
- d. Any other comments (optional).

Q5.

(Only answer this question if you ticked D for Q1)

- a. What are your major concerns?
- b. What would need to change to address these concerns?
- c. Any other comments (optional).

(Please provide a written response to either Q2, Q3, Q4 or Q5 then go directly to Q6)

In your efforts to please everyone, there seem to be changes "for the sake of change". In discussions with many residents, people do not see the need for some of the radical changes.

① The park - enjoyed by everyone. There have been many viable suggestions about how to stop leakage - note 2) which are expensive

(Space continued on the next page)

(Cont. from previous page):

② The Kiosk - after a huge swell of public opinion the kiosk was fixed after the arson. Public opinion hasn't changed on that plus a lot of money was invested in it recently. It is an iconic part of Machean Park.

③ Old Peoples Playground: I am in this age group referred to & have yet to hear of any of my peers who think this is a good idea!!

④ Machean Street.

I fail to understand how Council can consider spending a large amount of money on the so-called enhancement of Machean Park, including better access to & from Machean St. without considering the state of Machean St. itself. What visitors want to walk from the Park into a shabby area of shops with very little retail, nothing to attract a visitor & shops which are closed at the weekends. Machean St. is an eyesore at present! It leads directly from the Park & can hardly be considered part of a "visitor experience".

I feel very strongly that it is a huge oversight to leave the street in its neglected & shabby state.

(Please feel free to insert your own paper to provide a longer submission to this section if required)

Please complete your submission overleaf before submitting.

Q6. Are you one of the people who have already contributed feedback to the draft plan at an earlier stage of our community engagement?

☒ Yes

☐ No

If 'yes' please tick as many of the options below as apply:

- ☐ Completed an online survey
- ☒ Provided written feedback to a survey
- ☐ Attended a workshop/meeting
- ☐ Attended an event in the park
- ☐ Provided feedback at the Beach Market
- ☐ By email
- ☐ On Facebook
- ☐ Other (please specify)

To conclude this consultation we'd like some basic demographic information to help us understand if there are different preferences for different groups.

Q7. What area do you live in?

- ☒ Paraparaumu/Raumati Community Board area
- ☐ Waikanae Community Board area
- ☐ Ōtaki Community Board area
- ☐ Paekākāriki Community Board area
- ☐ Outside of Kāpiti, but in the Wellington area
- ☐ Elsewhere in New Zealand
- ☐ Outside of New Zealand

Q8. What age group are you in?

- ☐ 9 or under
- ☐ 10-14 years
- ☐ 15-19 years
- ☐ 20-29 years
- ☐ 30-39 years
- ☐ 40-49 years
- ☐ 50-59 years
- ☐ 60-69 years
- ☒ 70-79 years
- ☐ 80 plus years

Q9. If applicable please provide your iwi affiliation

Q10. If you are a Kāpiti business owner please specify whether your business is:

- ☐ in Paraparaumu Beach
- ☐ elsewhere in Kāpiti
- ☐ I'm not a Kāpiti business owner

You have reached the end of your submission. Please place your completed form in the box provided at Council Libraries and Service Centres. Submissions close Tuesday 3 October, 2017 at 4pm .

Thank you for your time.

Submission Form

Maclean Park

Draft Management Plan

including Development Plan

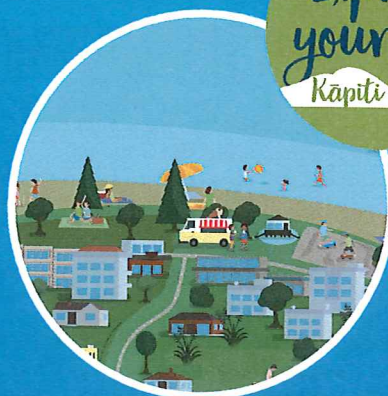

Express
yourself
Kāpiti

Enjoying
Kāpiti

We've drafted a Management Plan for Maclean Park and we want to hear from you to find out if we've got it right.

Since November 2016 over 1,500 people, businesses and organisations have shared their ideas for Maclean Park. Using this feedback and working with our iwi partners, we've prepared a Draft Management Plan which we think captures the diverse needs of our community and allows for improvements to the park's main attractions over time. This includes a Development Plan for the park which outlines a framework for the long-term development of the park.

This is now the final opportunity for feedback on the plan. We would like to hear your thoughts on any aspect of the Draft Management Plan, including the proposed Development Plan.

Reference copies of the plan can be viewed at Council Libraries and Service Centres, or you can view a digital copy and complete an online submission at kapiticoast.govt.nz/maclean-park-refresh.

Submissions close Tuesday 3 October, 2017 at 4pm.

Mr/Mrs/Ms First Name: Philline Last Name: Craythorne
 Address: 162 Matai Rd Raumati Beach
 Email: philline@gotamail.co.za

Are you providing feedback (please select)

☒ As an individual ☐ On behalf of an organisation

Organisation name: _____

Do you want to speak to the Council in support of your submission at the consultation hearings? (please select)

☐ Yes ☒ No

If you do, we will contact you to arrange a time. Hearings will take place during the week of 16 October 2017.

Draft Management Plan available for inspection - as a Recreation Reserve you are invited under s.41 Reserves Act 1977 to lodge written suggestions or objections to the draft management plan for Maclean Park by Tuesday 3 October 2017. A Draft Management Plan is available for inspection in terms of the Act on our website, at our district libraries and service centres. Submitters should state whether or not they wish to speak to their submission.

Introduction

It is clear from our earlier stages of consultation that people want Maclean Park to be "a destination for all; a place to meet, play, relax and connect with Kāpiti Island, our heritage and environment". We have prepared a plan for the management and development of the park that reflects the following design principles:

- destination / he tauranga
- play / takaro
- relax / whakatā
- water / te mauri o te wai
- movement / pai te haere
- ecology / te ao tūroa

Q1. With this in mind, do you think we have achieved this? (please select one answer)

- ☒ A. Absolutely, I substantially support this plan. *(Go to Q2)*
- ☐ B. Yes, I support most of what is proposed, with some minor changes. *(Go to Q3)*
- ☐ C. Not really, I think there are some fundamental things that need to be changed. *(Go to Q4)*
- ☐ D. Not at all, I think you are way off. *(Go to Q5)*

Based on your answer to Q1, please provide responses to either Q2, Q3, Q4 or Q5 in the text box below:

Q2.

(Only answer this question if you ticked A for Q1)

- What do you really like about the plan?
- What, if anything, would you want changed?
- Any other comments (optional).

Q3.

(Only answer this question if you ticked B for Q1)

- What do you like about the plan?
- Why do you want changes made?
- What changes would you want made?
- Any other comments (optional)?

Q4.

(Only answer this question if you ticked C for Q1)

- What are your major concerns?
- What would need to change to address these concerns?
- What, if anything, do you like about the plan?
- Any other comments (optional).

Q5.

(Only answer this question if you ticked D for Q1)

- What are your major concerns?
- What would need to change to address these concerns?
- Any other comments (optional).

(Please provide a written response to either Q2, Q3, Q4 or Q5 then go directly to Q6)

A. Everything

B. Make the play area similar to/better than Avalon park.
Skate & scooter park improvements

(Space continued on the next page)

Q6. Are you one of the people who have already contributed feedback to the draft plan at an earlier stage of our community engagement?

☐ Yes

☒ No

If 'yes' please tick as many of the options below as apply:

- ☐ Completed an online survey
- ☐ Provided written feedback to a survey
- ☐ Attended a workshop/meeting
- ☐ Attended an event in the park
- ☐ Provided feedback at the Beach Market
- ☐ By email
- ☐ On Facebook
- ☐ Other (please specify)

To conclude this consultation we'd like some basic demographic information to help us understand if there are different preferences for different groups.

Q7. What area do you live in?

- ☒ Paraparaumu/Raumati Community Board area
- ☐ Waikanae Community Board area
- ☐ Ōtaki Community Board area
- ☐ Paekākāriki Community Board area
- ☐ Outside of Kāpiti, but in the Wellington area
- ☐ Elsewhere in New Zealand
- ☐ Outside of New Zealand

Q8. What age group are you in?

- ☐ 9 or under
- ☐ 10-14 years
- ☐ 15-19 years
- ☐ 20-29 years
- ☒ 30-39 years
- ☐ 40-49 years
- ☐ 50-59 years
- ☐ 60-69 years
- ☐ 70-79 years
- ☐ 80 plus years

+2 kids

Q9. If applicable please provide your iwi affiliation

Q10. If you are a Kāpiti business owner please specify whether your business is:

- ☐ in Paraparaumu Beach
- ☐ elsewhere in Kāpiti
- ☐ I'm not a Kāpiti business owner

You have reached the end of your submission. Please place your completed form in the box provided at Council Libraries and Service Centres. Submissions close Tuesday 3 October, 2017 at 4pm.

Thank you for your time.

Collected
23/8
Plum Lib.

Submission Form

Maclean Park

Draft Management Plan

including Development Plan

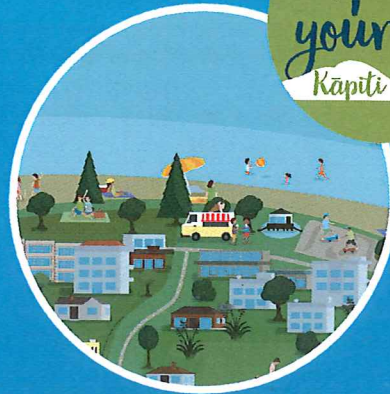
Express
yourself
Kāpiti

We've drafted a Management Plan for Maclean Park and we want to hear from you to find out if we've got it right.

Since November 2016 over 1,500 people, businesses and organisations have shared their ideas for Maclean Park. Using this feedback and working with our iwi partners, we've prepared a Draft Management Plan which we think captures the diverse needs of our community and allows for improvements to the park's main attractions over time. This includes a Development Plan for the park which outlines a framework for the long-term development of the park.

This is now the final opportunity for feedback on the plan. We would like to hear your thoughts on any aspect of the Draft Management Plan, including the proposed Development Plan.

Reference copies of the plan can be viewed at Council Libraries and Service Centres, or you can view a digital copy and complete an online submission at kapiticoast.govt.nz/maclean-park-refresh.

Submissions close Tuesday 3 October, 2017 at 4pm.

Mr/Mrs/Ms First Name: Christine Last Name: Davin
 Address: 41 Campbell Ave Pāram
 Email: chrisedeva@extra.co.nz

Are you providing feedback (please select)

☒ As an individual ☐ On behalf of an organisation

Organisation name: _____

Do you want to speak to the Council in support of your submission at the consultation hearings? (please select)

☐ Yes ☒ No

If you do, we will contact you to arrange a time. Hearings will take place during the week of 16 October 2017.

Draft Management Plan available for inspection - as a Recreation Reserve you are invited under s.41 Reserves Act 1977 to lodge written suggestions or objections to the draft management plan for Maclean Park by Tuesday 3 October 2017. A Draft Management Plan is available for inspection in terms of the Act on our website, at our district libraries and service centres. Submitters should state whether or not they wish to speak to their submission.

Introduction

It is clear from our earlier stages of consultation that people want Maclean Park to be "a destination for all; a place to meet, play, relax and connect with Kāpiti Island, our heritage and environment". We have prepared a plan for the management and development of the park that reflects the following design principles:

- destination / he tauranga
- play / takaro
- relax / whakatā
- water / te mauri o te wai
- movement / pai te haere
- ecology / te ao tūroa

Q1. With this in mind, do you think we have achieved this? (please select one answer)

- ☒ A. Absolutely, I substantially support this plan. (Go to Q2)
- ☐ B. Yes, I support most of what is proposed, with some minor changes. (Go to Q3)
- ☐ C. Not really, I think there are some fundamental things that need to be changed. (Go to Q4)
- ☐ D. Not at all, I think you are way off. (Go to Q5)

Based on your answer to Q1, please provide responses to either Q2, Q3, Q4 or Q5 in the text box below:

Q2.

(Only answer this question if you ticked A for Q1)

- a. What do you really like about the plan?
- b. What, if anything, would you want changed?
- c. Any other comments (optional).

Maintain / improve legibility of Maori legend stone

Q3.

(Only answer this question if you ticked B for Q1)

- a. What do you like about the plan?
- b. Why do you want changes made?
- c. What changes would you want made?
- d. Any other comments (optional)?

Q4.

(Only answer this question if you ticked C for Q1)

- a. What are your major concerns?
- b. What would need to change to address these concerns?
- c. What, if anything, do you like about the plan?
- d. Any other comments (optional).

Q5.

(Only answer this question if you ticked D for Q1)

- a. What are your major concerns?
- b. What would need to change to address these concerns?
- c. Any other comments (optional).

(Please provide a written response to either Q2, Q3, Q4 or Q5 then go directly to Q6)

- * As above - maintain stone regarding Maori legend & improve legibility? provide statue
- * Tikotū Stream - extensive restoration of stream (including upstream), not just the "margins"
- * Roundabout is fine - don't change this.

(Space continued on the next page)

(Cont. from previous page):

* I really would prefer a water feature
and children's play area in the plan.

(Please feel free to insert your own paper to provide a longer submission to this section if required)

Please complete your submission overleaf before submitting.

Q6. Are you one of the people who have already contributed feedback to the draft plan at an earlier stage of our community engagement?

☐ Yes

☒ No

If 'yes' please tick as many of the options below as apply:

- ☐ Completed an online survey
☐ Provided written feedback to a survey
☐ Attended a workshop/meeting
☐ Attended an event in the park
☐ Provided feedback at the Beach Market
☐ By email
☐ On Facebook
☐ Other (please specify)

To conclude this consultation we'd like some basic demographic information to help us understand if there are different preferences for different groups.

Q7. What area do you live in?

- ☒ Paraparaumu/Raumati Community Board area
☐ Waikanae Community Board area
☐ Ōtaki Community Board area
☐ Paekākāriki Community Board area
☐ Outside of Kāpiti, but in the Wellington area
☐ Elsewhere in New Zealand
☐ Outside of New Zealand

Q8. What age group are you in?

- ☐ 9 or under
☐ 10-14 years
☐ 15-19 years
☐ 20-29 years
☐ 30-39 years
☐ 40-49 years
☐ 50-59 years
☒ 60-69 years
☐ 70-79 years
☐ 80 plus years

Q9. If applicable please provide your iwi affiliation

Q10. If you are a Kāpiti business owner please specify whether your business is:

- ☐ in Paraparaumu Beach
☐ elsewhere in Kāpiti
☐ I'm not a Kāpiti business owner

N/A

You have reached the end of your submission. Please place your completed form in the box provided at Council Libraries and Service Centres. Submissions close Tuesday 3 October, 2017 at 4pm .

Thank you for your time.

*collected
9/8/17
KDOC OS*

Make Submission

| | |
|----------------------------|---|
| Consultee | Amos (74976) |
| Email Address | kapitiamos@gmail.com |
| Address | 10 Kingswood Grove Raumati Beach Paraparaumu 5032 |
| Event Name | Consultation on Maclean Park Draft Management Plan, including development plan |
| Submission by | Amos |
| Submission ID | 17MPC14 |
| Response Date | 21/09/17 9:17 AM |
| Status | Submitted |
| Submission Type | Web |
| Version | 0.1 |
| Are you providing feedback | as an individual |

Do you want to speak to the council in support of your submission? . No

It is clear from our earlier stages of consultation that people want Maclean Park to be "a destination for all; a place to meet, play, relax and connect with Kāpiti Island, our heritage and environment. We have prepared a plan for the management and development of the park that reflects the following design principles:

- . destination / he tauranga
- . play / takaro
- . relax / whakatā
- . water / te mauri o te wai
- . movement / pai te haere
- . ecology / te ao tūroa

Q1. With this in mind, do you think we have achieved this? C. Not really, I think there are some fundamental things that need to be changed. (Go to Q4)

Q4. Only answer this question if you ticked C for Q1.

a. What are your major concerns?

There are ample interactive constructed parks within our district which is great. Marine park Raumati Beach and parts of McLean Park for example. In my submission we have enough of these and need to concentrate more on natural green parks and ponds. Most progressive municipalities recognise this. Check these places out.

<https://www.google.co.nz/amp/s/thornews.com/2012/02/29/the-oslo-parks-urban-recreational-green-lungs/amp/>

<http://northlibertyiowa.org/city-services/recreation-department/parks-trails-and-green-spaces/> New Zealand too have many examples where green space and ponds are also a focus such as Chrishchurch and Whanganui Rotorua Nelson etc. We are a tourist destination as well as a diverse population. We do not have a botanic park. We should cater for the older ratepayers as well as the young.

b. What would need to change to address these concerns?

If other venues are not used to create a green park arent adoptrd tgen I submit using McLean Park given its ideal centraland accessible location. Leave the non pond parts as is. Extend the current pond to a minimum of 150 x 150 metres and a depth of 600-800mm. Have sloping lawns going down to edges but with a footpath surrounding it. Install a partial digression of the stream into and exiting the pond to replenish water reducing potential algael issues. Place some seating with appropriate cover for older citizens in particular to be out of the elements including the sun where applicable. I submit that ingress into the sandhill to the west of the current pond position could well accommodate this suggestion as well as allow for some of the changes proposed in the draft. The strengthening of the stream sides as draft proposes could easily be part of that extension to allow a proper pond as envisaged by my submission. Please refer to my Facebook Page promoting this idea generally @ <https://www.facebook.com/needapond/>

c. What, if anything, do you like about the plan?

I like that continuous improvement is the focus of this strategic planning. We as a community need to manage stewardship of our public shared spaces carefully to ensure a balance where too many of the same type amenities are replicated. McLean Park is a wonderful asset and the reintroduction of a decent pond tgat works (unlike the current one) has to be in my submission a priority in any central space such as McLean Park.

Q6. Are you one of the people who have already contributed feedback to the draft plan at an earlier stage of our community engagement? No

If 'yes' please tick as many as apply of the options below:

To conclude this consultation we'd like some basic demographic information to help us understand if there are different preferences for different groups.

What area do you live in? Paraparaumu/Raumati Community Board area

What age group are you in? 60-69 years

Submission Status

Are:

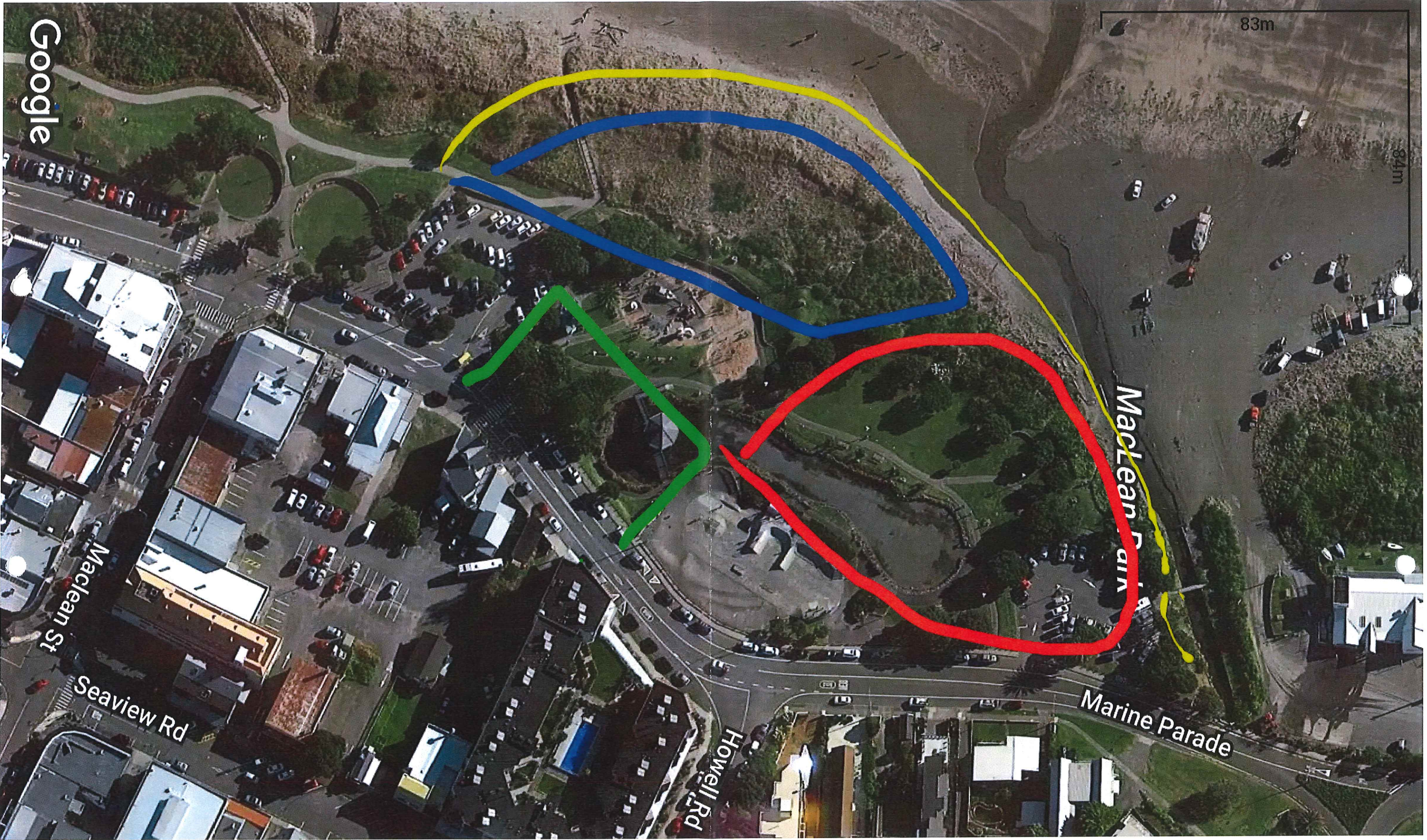

Google

83m

84m

Maclean Park

Marine Parade

Howell Rd

Seaview Rd

Maclean St

Make Submission

| | |
|----------------------------|--|
| Consultee | mr Lynn Sleath (74981) |
| Email Address | lynnval@paradise.net.nz |
| Address | 44 Hadleigh Court Paraparaumu 5032 |
| Event Name | Consultation on Maclean Park Draft Management Plan, including development plan |
| Submission by | mr Lynn Sleath |
| Submission ID | 17MPC15 |
| Response Date | 21/09/17 5:29 PM |
| Status | Submitted |
| Submission Type | Web |
| Version | 0.1 |
| Are you providing feedback | as an individual |

Do you want to speak to the council in support of your submission? . No

It is clear from our earlier stages of consultation that people want Maclean Park to be "a destination for all; a place to meet, play, relax and connect with Kāpiti Island, our heritage and environment. We have prepared a plan for the management and development of the park that reflects the following design principles:

- . destination / he tauranga
- . play / takaro
- . relax / whakatā
- . water / te mauri o te wai
- . movement / pai te haere
- . ecology / te ao tūroa

Q1. With this in mind, do you think we have achieved this? A. Absolutely, I substantially support this plan. (Go to Q2)

Q2. Only answer this question if you ticked A for Q1.

a. What do you really like about the plan?

Responds to public comments.

b. What, if anything, would you want changed?

Nothing at this stage.

Q6. Are you one of the people who have already contributed feedback to the draft plan at an earlier stage of our community engagement?

Yes

If 'yes' please tick as many as apply of the options below:

Provided written feedback to a survey

To conclude this consultation we'd like some basic demographic information to help us understand if there are different preferences for different groups.

What area do you live in?

Paraparaumu/Raumati Community Board area

What age group are you in?

70-79 years

If appropriate please record your iwi affiliation.

Pamela.

Submission Status

Are:

Make Submission

| | |
|----------------------------|--|
| Consultee | MR LES BUCKLEY (74977) |
| Email Address | lesbuckley@xtra.co.nz |
| Address | 121 REALM DRIVE PARAPARAUMU 5032 |
| Event Name | Consultation on Maclean Park Draft Management Plan, including development plan |
| Submission by | MR LES BUCKLEY |
| Submission ID | 17MPC16 |
| Response Date | 22/09/17 3:40 PM |
| Status | Submitted |
| Submission Type | Web |
| Version | 0.1 |
| Are you providing feedback | as an individual |

Do you want to speak to the council in support of your submission? . No

It is clear from our earlier stages of consultation that people want Maclean Park to be "a destination for all; a place to meet, play, relax and connect with Kāpiti Island, our heritage and environment. We have prepared a plan for the management and development of the park that reflects the following design principles:

- . destination / he tauranga
- . play / takaro
- . relax / whakatā
- . water / te mauri o te wai
- . movement / pai te haere
- . ecology / te ao tūroa

Q1. With this in mind, do you think we have achieved this?

B. Yes, I support most of what is proposed, with some minor changes. (Go to Q3)

Q3. Only answer this question if you ticked B for Q1.

a. What do you like about the plan?

great layout and vista

b. Why do you want changes made?

public safety

c. What changes would you want made?

Include a "safe area" where the public can go and will provide a focal point for emergency services

Q6. Are you one of the people who have already contributed feedback to the draft plan at an earlier stage of our community engagement? Yes

If 'yes' please tick as many as apply of the options below:

- . Online survey
- . Attended an event in the park
- . On Facebook

To conclude this consultation we'd like some basic demographic information to help us understand if there are different preferences for different groups.

What area do you live in? Paraparaumu/Raumati Community Board area

What age group are you in? 70-79 years

Submission Status

Are:

Make Submission

| | |
|----------------------------|--|
| Consultee | Amos (74976) |
| Email Address | kapitiamos@gmail.com |
| Address | 10 Kingswood Grove Raumati Beach Paraparaumu 5032 |
| Event Name | Consultation on Maclean Park Draft Management Plan, including development plan |
| Submission by | Amos |
| Submission ID | 17MPC17 |
| Response Date | 25/09/17 7:05 PM |
| Status | Submitted |
| Submission Type | Web |
| Version | 0.1 |
| Files | Picture |
| Are you providing feedback | as an individual |

Do you want to speak to the council in support of your submission? . No

It is clear from our earlier stages of consultation that people want Maclean Park to be "a destination for all; a place to meet, play, relax and connect with Kāpiti Island, our heritage and environment. We have prepared a plan for the management and development of the park that reflects the following design principles:

- . destination / he tauranga
- . play / takaro
- . relax / whakatā
- . water / te mauri o te wai
- . movement / pai te haere
- . ecology / te ao tūroa

Q1. With this in mind, do you think we have achieved this? C. Not really, I think there are some fundamental things that need to be changed. (Go to Q4)

Q2. Only answer this question if you ticked A for Q1.

a. What do you really like about the plan?

b. What, if anything, would you want changed?

c. Any other comments (optional).

Excuse my rough art. McLean Park suggested modifications. Yellow = sea wall to increase available area.. (sort of in the draft anyway) Red = decent sized pond fed by stream Green = take out community kiosk..no longer used a waste of space increase parking to compensate loss of park north end. Blue = new lawn trees whatever to compensate loss of those where pond suggested. Closer to play park which could also extend into this area.

Q6. Are you one of the people who have already contributed feedback to the draft plan at an earlier stage of our community engagement? Yes

If 'yes' please tick as many as apply of the options below: Online survey

To conclude this consultation we'd like some basic demographic information to help us understand if there are different preferences for different groups.

What area do you live in? Paraparaumu/Raumati Community Board area

What age group are you in? 60-69 years

Note: Attachments are limited to 10mb.

You can attach a document with further comments to give all the feedback you want to. Picture
Picture

Submission Status

Are:

Make Submission

| | |
|----------------------------|--|
| Consultee | Fleet (74992) |
| Email Address | Markfleet@btinternet.com |
| Address | 107 Alexander rd Paraparaumu 5032 |
| Event Name | Consultation on Maclean Park Draft Management Plan, including development plan |
| Submission by | Fleet |
| Submission ID | 17MPC18 |
| Response Date | 25/09/17 11:25 PM |
| Status | Submitted |
| Submission Type | Web |
| Version | 0.1 |
| Are you providing feedback | as an individual |

Do you want to speak to the council in support of your submission? ☐ No

It is clear from our earlier stages of consultation that people want Maclean Park to be "a destination for all; a place to meet, play, relax and connect with Kāpiti Island, our heritage and environment. We have prepared a plan for the management and development of the park that reflects the following design principles:

- . destination / he tauranga
- . play / takaro
- . relax / whakatā
- . water / te mauri o te wai
- . movement / pai te haere
- . ecology / te ao tūroa

Q1. With this in mind, do you think we have achieved this? ☐ C. Not really, I think there are some fundamental things that need to be changed. (Go to Q4)

Q4. Only answer this question if you ticked C for Q1.

a. What are your major concerns?

A1 kapiti visitors centre to include restaurant/cafe to enjoy vista Area B introduction of "artwork" is unnecessary B6 loss of existing well established trees Bb raised crossing not required as area little used for pedestrian access C1 loss of heavily used car parking spaces

b. What would need to change to address these concerns?

Revisit these details, removing unnecessary changes while maintaining existing features.

c. What, if anything, do you like about the plan?

The development of use of zones to describe usage with increased usage for children and events.

d. Any other comments (optional).

Maintain pedestrian flow with access for cycles and prams across all the zones.

Q6. Are you one of the people who have already contributed feedback to the draft plan at an earlier stage of our community engagement? No

If 'yes' please tick as many as apply of the options below:

To conclude this consultation we'd like some basic demographic information to help us understand if there are different preferences for different groups.

What area do you live in? Paraparaumu/Raumati Community Board area

What age group are you in? 40-49 years

Submission Status

Are:

Make Submission

| | |
|----------------------------|--|
| Consultee | Mrs Leeana Burgess (74994) |
| Email Address | Leeanab@hotmail.com |
| Address | 61 Hillcrest Road Raumati Beach Paraparaumu 5032 |
| Event Name | Consultation on Maclean Park Draft Management Plan, including development plan |
| Submission by | Mrs Leeana Burgess |
| Submission ID | 17MPC19 |
| Response Date | 26/09/17 10:30 AM |
| Status | Submitted |
| Submission Type | Web |
| Version | 0.1 |
| Are you providing feedback | as an individual |

Do you want to speak to the council in support of your submission? ☐ No

It is clear from our earlier stages of consultation that people want Maclean Park to be "a destination for all; a place to meet, play, relax and connect with Kāpiti Island, our heritage and environment. We have prepared a plan for the management and development of the park that reflects the following design principles:

- . destination / he tauranga
- . play / takaro
- . relax / whakatā
- . water / te mauri o te wai
- . movement / pai te haere
- . ecology / te ao tūroa

Q1. With this in mind, do you think we have achieved this? A. Absolutely, I substantially support this plan. (Go to Q2)

Q2. Only answer this question if you ticked A for Q1.

a. What do you really like about the plan?

The fact that Paraparaumu Beach needs first and foremost to be a destination that people want to come to, secondly that it is recognising that play is at the forefront of Kapiti families and the changing balance of retirees to young families.

c. Any other comments (optional).

KCDC need to once and for all realise that this area is booming with young families and not just retirees.
Young families need to be heard too

Q6. Are you one of the people who have already contributed feedback to the draft plan at an earlier stage of our community engagement? No

If 'yes' please tick as many as apply of the options below:

To conclude this consultation we'd like some basic demographic information to help us understand if there are different preferences for different groups.

What area do you live in? Paraparaumu/Raumati Community Board area

What age group are you in? 30-39 years

Submission Status

Are:

Make Submission

| | |
|----------------------------|--|
| Consultee | Mr Paul Ingram (74995) |
| Email Address | pingram1970@hotmail.com |
| Address | 93 Marine Parade Paraparaumu 5032 |
| Event Name | Consultation on Maclean Park Draft Management Plan, including development plan |
| Submission by | Mr Paul Ingram |
| Submission ID | 17MPC20 |
| Response Date | 26/09/17 12:33 PM |
| Status | Submitted |
| Submission Type | Web |
| Version | 0.1 |
| Are you providing feedback | as an individual |

Do you want to speak to the council in support of your submission? ☐ No

It is clear from our earlier stages of consultation that people want Maclean Park to be "a destination for all; a place to meet, play, relax and connect with Kāpiti Island, our heritage and environment. We have prepared a plan for the management and development of the park that reflects the following design principles:

- . destination / he tauranga
- . play / takaro
- . relax / whakatā
- . water / te mauri o te wai
- . movement / pai te haere
- . ecology / te ao tūroa

Q1. With this in mind, do you think we have achieved this? ☐ C. Not really, I think there are some fundamental things that need to be changed. (Go to Q4)

Q4. Only answer this question if you ticked C for Q1.

a. What are your major concerns?

Of the original choices presented the one you have chosen was my least favourite by fundamental design. I may be wrong but it also appears to be the cheapest.

b. What would need to change to address these concerns?

I have a strong dislike for any improvements that appear to attempt to blend into the surroundings. Our district looks tired and needs to be brought into the 21st Century. Therefore, designing things to blend with the current surroundings simply gets more of the same old tiredness. I simply don't like any area being left as Wild. When I walk through the Napier flower gardens or I walk through Rotorua's Eat Street. I feel like those councils actually knew what they were doing. They have modernised their locales, whereas you are now simply putting, "lipstick on the proverbial pig" and so you need to go back and re-align expectations on how much budget you actually need, rather than trying to do a cheap fix up.

c. What, if anything, do you like about the plan?

I actually don't like anything to do with the plan. It's just producing more of the same... It continues the genre of, "Let's go to Paraparaumu, buy some hot chips and feed the sea gulls". Rather than let's go to Paraparaumu because it is a fun and exciting place to visit.

d. Any other comments (optional).

Need to look like it has been architected with much sharper lines. I'd like to see some areas for older people. Senior citizens to be able to sit in and not have to listen to children playing and babies screaming. How about a chinese garden area with chinese dragon bridges and a Tai Chi area.

Q6. Are you one of the people who have already contributed feedback to the draft plan at an earlier stage of our community engagement? Yes

If 'yes' please tick as many as apply of the options below: . Online survey

To conclude this consultation we'd like some basic demographic information to help us understand if there are different preferences for different groups.

What area do you live in? Paraparaumu/Raumati Community Board area

What age group are you in? 40-49 years

If appropriate please record your iwi affiliation. None

Submission Status

Are:

Submission Form

Maclean Park

Draft Management Plan

including Development Plan



We've drafted a Management Plan for Maclean Park and we want to hear from you to find out if we've got it right.

Since November 2016 over 1,500 people, businesses and organisations have shared their ideas for Maclean Park. Using this feedback and working with our iwi partners, we've prepared a Draft Management Plan which we think captures the diverse needs of our community and allows for improvements to the park's main attractions over time. This includes a Development Plan for the park which outlines a framework for the long-term development of the park.

This is now the final opportunity for feedback on the plan. We would like to hear your thoughts on any aspect of the Draft Management Plan, including the proposed Development Plan.

Reference copies of the plan can be viewed at Council Libraries and Service Centres, or you can view a digital copy and complete an online submission at kapiticoast.govt.nz/maclean-park-refresh.

Submissions close Tuesday 3 October, 2017 at 4pm.

Mr/Mrs/Ms First Name: Adam Last Name: Thomson
 Address: 24 College drive
 Email: adam.thomson@hotmail.co.nz

Are you providing feedback (please select)

☒ As an individual ☐ On behalf of an organisation

Organisation name: _____

Do you want to speak to the Council in support of your submission at the consultation hearings? (please select)

☐ Yes ☒ No

If you do, we will contact you to arrange a time. Hearings will take place during the week of 16 October 2017.

Draft Management Plan available for inspection - as a Recreation Reserve you are invited under s.41 Reserves Act 1977 to lodge written suggestions or objections to the draft management plan for Maclean Park by Tuesday 3 October 2017. A Draft Management Plan is available for inspection in terms of the Act on our website, at our district libraries and service centres. Submitters should state whether or not they wish to speak to their submission.

Introduction

It is clear from our earlier stages of consultation that people want Maclean Park to be "a destination for all; a place to meet, play, relax and connect with Kāpiti Island, our heritage and environment". We have prepared a plan for the management and development of the park that reflects the following design principles:

- destination / he tauranga
- play / takaro
- relax / whakatā
- water / te mauri o te wai
- movement / pai te haere
- ecology / te ao tūroa

Q1. With this in mind, do you think we have achieved this? (please select one answer)

- ☐ A. Absolutely, I substantially support this plan. (Go to Q2)
- ☐ B. Yes, I support most of what is proposed, with some minor changes. (Go to Q3)
- ☒ C. Not really, I think there are some fundamental things that need to be changed. (Go to Q4)
- ☐ D. Not at all, I think you are way off. (Go to Q5)

Based on your answer to Q1, please provide responses to either Q2, Q3, Q4 or Q5 in the text box below:

Q2.

(Only answer this question if you ticked A for Q1)

- a. What do you really like about the plan?
- b. What, if anything, would you want changed?
- c. Any other comments (optional).

Q3.

(Only answer this question if you ticked B for Q1)

- a. What do you like about the plan?
- b. Why do you want changes made?
- c. What changes would you want made?
- d. Any other comments (optional)?

Q4.

(Only answer this question if you ticked C for Q1)

- a. What are your major concerns?
- b. What would need to change to address these concerns?
- c. What, if anything, do you like about the plan?
- d. Any other comments (optional).

Q5.

(Only answer this question if you ticked D for Q1)

- a. What are your major concerns?
- b. What would need to change to address these concerns?
- c. Any other comments (optional).

(Please provide a written response to either Q2, Q3, Q4 or Q5 then go directly to Q6)

The new driveway for the beach entry
Keep driveway the same
My concern also is Recreation boat users
and ~~the~~ Tourist Sharing the same area
I think they need to be split up somehow.

(Space continued on the next page)

Q6. Are you one of the people who have already contributed feedback to the draft plan at an earlier stage of our community engagement?

☒ Yes

☒ No

If 'yes' please tick as many of the options below as apply:

- ☒ Completed an online survey
☐ Provided written feedback to a survey
☐ Attended a workshop/meeting
☐ Attended an event in the park
☐ Provided feedback at the Beach Market
☐ By email
☐ On Facebook
☐ Other (please specify)

To conclude this consultation we'd like some basic demographic information to help us understand if there are different preferences for different groups.

Q7. What area do you live in?

- ☒ Paraparaumu/Raumati Community Board area
☐ Waikanae Community Board area
☐ Ōtaki Community Board area
☐ Paekākāriki Community Board area
☐ Outside of Kāpiti, but in the Wellington area
☐ Elsewhere in New Zealand
☐ Outside of New Zealand

Q8. What age group are you in?

- ☐ 9 or under
☐ 10-14 years
☐ 15-19 years
☐ 20-29 years
☒ 30-39 years
☐ 40-49 years
☐ 50-59 years
☐ 60-69 years
☐ 70-79 years
☐ 80 plus years

Q9. If applicable please provide your iwi affiliation

Q10. If you are a Kāpiti business owner please specify whether your business is:

- ☐ in Paraparaumu Beach
☒ elsewhere in Kāpiti
☐ I'm not a Kāpiti business owner

You have reached the end of your submission. Please place your completed form in the box provided at Council Libraries and Service Centres. Submissions close Tuesday 3 October, 2017 at 4pm .

Thank you for your time.

KCPC CS
19/9/17

#17MPC-22

Received by
Kāpiti Coast District Council
at Paraparaumu

14 SEP 2017

Submission Form

Maclean Park

Draft Management Plan

including Development Plan

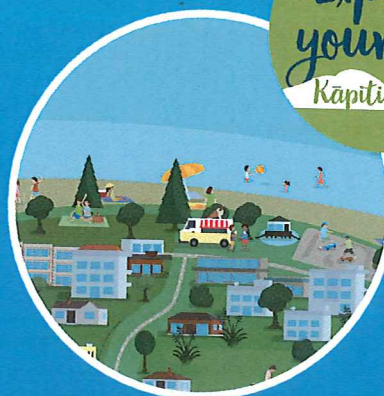
By Les A Time 2:16Express
yourself
Kāpiti

We've drafted a Management Plan for Maclean Park and we want to hear from you to find out if we've got it right.

Since November 2016 over 1,500 people, businesses and organisations have shared their ideas for Maclean Park. Using this feedback and working with our iwi partners, we've prepared a Draft Management Plan which we think captures the diverse needs of our community and allows for improvements to the park's main attractions over time. This includes a Development Plan for the park which outlines a framework for the long-term development of the park.

This is now the final opportunity for feedback on the plan. We would like to hear your thoughts on any aspect of the Draft Management Plan, including the proposed Development Plan.

Reference copies of the plan can be viewed at Council Libraries and Service Centres, or you can view a digital copy and complete an online submission at kapiticoast.govt.nz/maclean-park-refresh.

Submissions close Tuesday 3 October, 2017 at 4pm.

☒ Mr/Mrs/Ms First Name: Brian Last Name: Tester
Address: 8/1 Marine Parade, Pm Beach
Email: tester@paradise.net.nz

Are you providing feedback (please select)

☒ As an individual ☐ On behalf of an organisation

Organisation name: _____

Do you want to speak to the Council in support of your submission at the consultation hearings? (please select)

☐ Yes ☒ No

If you do, we will contact you to arrange a time. Hearings will take place during the week of 16 October 2017.

Draft Management Plan available for inspection - as a Recreation Reserve you are invited under the Reserves Act 1977 to lodge written suggestions or objections to the draft management plan for Maclean Park by Tuesday 3 October 2017. A Draft Management Plan is available for inspection in accordance with the provisions of the Act on our website, at our district libraries and service centres. Submitters should state whether or not they wish to speak to their submission.

Introduction

It is clear from our earlier stages of consultation that people want Maclean Park to be "a destination for all; a place to meet, play, relax and connect with Kāpiti Island, our heritage and environment". We have prepared a plan for the management and development of the park that reflects the following design principles:

- destination / he tauranga
- play / takaro
- relax / whakatā
- water / te mauri o te wai
- movement / pai te haere
- ecology / te ao tūroa

Q1. With this in mind, do you think we have achieved this? (please select one answer)

- ☒ A. Absolutely, I substantially support this plan. (Go to **Q2**)
- ☐ B. Yes, I support most of what is proposed, with some minor changes. (Go to **Q3**)
- ☐ C. Not really, I think there are some fundamental things that need to be changed. (Go to **Q4**)
- ☐ D. Not at all, I think you are way off. (Go to **Q5**)

Based on your answer to **Q1**, please provide responses to either **Q2**, **Q3**, **Q4** or **Q5** in the text box below:

Q2.

(Only answer this question if you ticked A for Q1)

- What do you really like about the plan?
- What, if anything, would you want changed?
- Any other comments (optional).

Q3.

(Only answer this question if you ticked B for Q1)

- What do you like about the plan?
- Why do you want changes made?
- What changes would you want made?
- Any other comments (optional)?

Q4.

(Only answer this question if you ticked C for Q1)

- What are your major concerns?
- What would need to change to address these concerns?
- What, if anything, do you like about the plan?
- Any other comments (optional).

Q5.

(Only answer this question if you ticked D for Q1)

- What are your major concerns?
- What would need to change to address these concerns?
- Any other comments (optional).

(Please provide a written response to either Q2, Q3, Q4 or Q5 then go directly to Q6)

I like the planned changes to the main park area and pond.

I think it is also important to improve the Tikotu Stream outlet and to have a more appropriate departure point for the Kāpiti Island ferries.

(Space continued on the next page)

(Cont. from previous page):

Napier Marine Parade has a Junior Bike Track, with a round-about, intersections, give-ways and traffic lights. Might be expensive, but would be a good learning experience for future drivers.

Apparently is very popular with children on bikes and scooters.

Would be a nice addition to the play area here.

(Please feel free to insert your own paper to provide a longer submission to this section if required)

Please complete your submission overleaf before submitting.

Q6. Are you one of the people who have already contributed feedback to the draft plan at an earlier stage of our community engagement?

☐ Yes

☒ No

If 'yes' please tick as many of the options below as apply:

- ☐ Completed an online survey
- ☐ Provided written feedback to a survey
- ☐ Attended a workshop/meeting
- ☐ Attended an event in the park
- ☐ Provided feedback at the Beach Market
- ☐ By email
- ☐ On Facebook
- ☐ Other (please specify)

To conclude this consultation we'd like some basic demographic information to help us understand if there are different preferences for different groups.

Q7. What area do you live in?

- ☒ Paraparaumu/Raumati Community Board area
- ☐ Waikanae Community Board area
- ☐ Ōtaki Community Board area
- ☐ Paekākāriki Community Board area
- ☐ Outside of Kāpiti, but in the Wellington area
- ☐ Elsewhere in New Zealand
- ☐ Outside of New Zealand

Q8. What age group are you in?

- ☐ 9 or under
- ☐ 10-14 years
- ☐ 15-19 years
- ☐ 20-29 years
- ☐ 30-39 years
- ☐ 40-49 years
- ☐ 50-59 years
- ☐ 60-69 years
- ☒ 70-79 years
- ☐ 80 plus years

Q9. If applicable please provide your iwi affiliation

Q10. If you are a Kāpiti business owner please specify whether your business is:

- ☒ in Paraparaumu Beach
- ☐ elsewhere in Kāpiti
- ☐ I'm not a Kāpiti business owner

You have reached the end of your submission. Please place your completed form in the box provided at Council Libraries and Service Centres. Submissions close Tuesday 3 October, 2017 at 4pm .

Thank you for your time.

Submission Form

Maclean Park

Draft Management Plan

including Development Plan

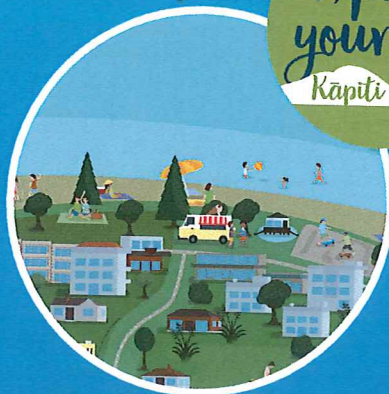
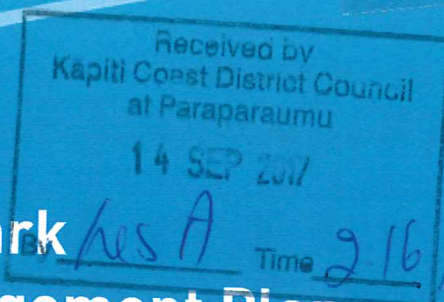
Express
yourself
Kāpiti

We've drafted a Management Plan for Maclean Park and we want to hear from you to find out if we've got it right.

Since November 2016 over 1,500 people, businesses and organisations have shared their ideas for Maclean Park. Using this feedback and working with our iwi partners, we've prepared a Draft Management Plan which we think captures the diverse needs of our community and allows for improvements to the park's main attractions over time. This includes a Development Plan for the park which outlines a framework for the long-term development of the park.

This is now the final opportunity for feedback on the plan. We would like to hear your thoughts on any aspect of the Draft Management Plan, including the proposed Development Plan.

Reference copies of the plan can be viewed at Council Libraries and Service Centres, or you can view a digital copy and complete an online submission at kapiticoast.govt.nz/maclean-park-refresh.

Submissions close Tuesday 3 October, 2017 at 4pm.

Mr/Mrs/Ms First Name: Brian Last Name: Tester
 Address: 8/1 Marine Parade, Pm Beach
 Email: tester@paradise.net.nz

Are you providing feedback (please select)

☒ As an individual ☐ On behalf of an organisation

Organisation name: _____

Do you want to speak to the Council in support of your submission at the consultation hearings? (please select)

☐ Yes ☒ No

If you do, we will contact you to arrange a time. Hearings will take place during the week of 16 October 2017.

Draft Management Plan available for inspection - as a Recreation Reserve you are invited under s.41 Reserves Act 1977 to lodge written suggestions or objections to the draft management plan for Maclean Park by Tuesday 3 October 2017. A Draft Management Plan is available for inspection in terms of the Act on our website, at our district libraries and service centres. Submitters should state whether or not they wish to speak to their submission.

Introduction

It is clear from our earlier stages of consultation that people want Maclean Park to be "a destination for all; a place to meet, play, relax and connect with Kāpiti Island, our heritage and environment". We have prepared a plan for the management and development of the park that reflects the following design principles:

- destination / he tauranga
- play / takaro
- relax / whakatā
- water / te mauri o te wai
- movement / pai te haere
- ecology / te ao tūroa

Q1. With this in mind, do you think we have achieved this? (please select one answer)

- ☒ A. Absolutely, I substantially support this plan. (Go to Q2)
- ☐ B. Yes, I support most of what is proposed, with some minor changes. (Go to Q3)
- ☐ C. Not really, I think there are some fundamental things that need to be changed. (Go to Q4)
- ☐ D. Not at all, I think you are way off. (Go to Q5)

Based on your answer to Q1, please provide responses to either Q2, Q3, Q4 or Q5 in the text box below:

Q2.

(Only answer this question if you ticked A for Q1)

- a. What do you really like about the plan?
- b. What, if anything, would you want changed?
- c. Any other comments (optional).

Q3.

(Only answer this question if you ticked B for Q1)

- a. What do you like about the plan?
- b. Why do you want changes made?
- c. What changes would you want made?
- d. Any other comments (optional)?

Q4.

(Only answer this question if you ticked C for Q1)

- a. What are your major concerns?
- b. What would need to change to address these concerns?
- c. What, if anything, do you like about the plan?
- d. Any other comments (optional).

Q5.

(Only answer this question if you ticked D for Q1)

- a. What are your major concerns?
- b. What would need to change to address these concerns?
- c. Any other comments (optional).

(Please provide a written response to either Q2, Q3, Q4 or Q5 then go directly to Q6)

I like the planned changes to the main park area and pond.

I think it is also important to improve the Tikotu Stream outlet and to have a more appropriate departure point for the Kāpiti Island ferries.

(Space continued on the next page)

(Cont. from previous page):

Napier Marine Parade has a Junior Bike Track, with a round-about, intersections, give-ways and traffic lights. Might be expensive, but would be a good learning experience for future drivers.

Apparently is very popular with children on bikes and scooters.

Would be a nice addition to the play area here.

(Please feel free to insert your own paper to provide a longer submission to this section if required)

Please complete your submission overleaf before submitting.

Q6. Are you one of the people who have already contributed feedback to the draft plan at an earlier stage of our community engagement?

☐ Yes

☒ No

If 'yes' please tick as many of the options below as apply:

- ☐ Completed an online survey
- ☐ Provided written feedback to a survey
- ☐ Attended a workshop/meeting
- ☐ Attended an event in the park
- ☐ Provided feedback at the Beach Market
- ☐ By email
- ☐ On Facebook
- ☐ Other (please specify)

To conclude this consultation we'd like some basic demographic information to help us understand if there are different preferences for different groups.

Q7. What area do you live in?

- ☒ Paraparaumu/Raumati Community Board area
- ☐ Waikanae Community Board area
- ☐ Ōtaki Community Board area
- ☐ Paekākāriki Community Board area
- ☐ Outside of Kāpiti, but in the Wellington area
- ☐ Elsewhere in New Zealand
- ☐ Outside of New Zealand

Q8. What age group are you in?

- ☐ 9 or under
- ☐ 10-14 years
- ☐ 15-19 years
- ☐ 20-29 years
- ☐ 30-39 years
- ☐ 40-49 years
- ☐ 50-59 years
- ☐ 60-69 years
- ☒ 70-79 years
- ☐ 80 plus years

Q9. If applicable please provide your iwi affiliation

Q10. If you are a Kāpiti business owner please specify whether your business is:

- ☒ in Paraparaumu Beach
- ☐ elsewhere in Kāpiti
- ☐ I'm not a Kāpiti business owner

You have reached the end of your submission. Please place your completed form in the box provided at Council Libraries and Service Centres. Submissions close Tuesday 3 October, 2017 at 4pm .

Thank you for your time.

Make Submission

| | |
|----------------------------|--|
| Consultee | mrs joe brown (75012) |
| Email Address | livenlovelife@hotmail.co.uk |
| Address | 15 walton road paraparaumu 5032 |
| Event Name | Consultation on Maclean Park Draft Management Plan, including development plan |
| Submission by | mrs joe brown |
| Submission ID | 17MPC23 |
| Response Date | 2/10/17 11:04 AM |
| Status | Submitted |
| Submission Type | Web |
| Version | 0.1 |
| Are you providing feedback | as an individual |

Do you want to speak to the council in support of your submission? ☐ Yes ☒ No

It is clear from our earlier stages of consultation that people want Maclean Park to be "a destination for all; a place to meet, play, relax and connect with Kāpiti Island, our heritage and environment. We have prepared a plan for the management and development of the park that reflects the following design principles:

- . destination / he tauranga
- . play / takaro
- . relax / whakatā
- . water / te mauri o te wai
- . movement / pai te haere
- . ecology / te ao tūroa

Q1. With this in mind, do you think we have achieved this? ☐ A. Absolutely, I substantially support this plan. (Go to Q2)

Q2. Only answer this question if you ticked A for Q1.

a. What do you really like about the plan?

scooter track, covered BBQ area, new toilets showers etc

b. What, if anything, would you want changed?

if there is water play for kids , install stand in dryer in changing facility's, and some disabled swings installed

Q6. Are you one of the people who have already contributed feedback to the draft plan at an earlier stage of our community engagement? Yes

If 'yes' please tick as many as apply of the options below: . Online survey

To conclude this consultation we'd like some basic demographic information to help us understand if there are different preferences for different groups.

What area do you live in? Paraparaumu/Raumati Community Board area

What age group are you in? 40-49 years

Submission Status

Are:

Make Submission

| | |
|----------------------------|--|
| Consultee | Mr Dave Boyes (75016) |
| Email Address | byd@paraparaumucollege.school.nz |
| Address | 30 Maui Pomare Road Nikau Valley Paraparaumu 5032 |
| Event Name | Consultation on Maclean Park Draft Management Plan, including development plan |
| Submission by | Mr Dave Boyes |
| Submission ID | 17MPC26 |
| Response Date | 3/10/17 7:02 AM |
| Status | Submitted |
| Submission Type | Web |
| Version | 0.1 |
| Are you providing feedback | as an individual |

Do you want to speak to the council in support of your submission? ☐ Yes ☒ No

It is clear from our earlier stages of consultation that people want Maclean Park to be "a destination for all; a place to meet, play, relax and connect with Kāpiti Island, our heritage and environment. We have prepared a plan for the management and development of the park that reflects the following design principles:

- . destination / he tauranga
- . play / takaro
- . relax / whakatā
- . water / te mauri o te wai
- . movement / pai te haere
- . ecology / te ao tūroa

Q1. With this in mind, do you think we have achieved this?

C. Not really, I think there are some fundamental things that need to be changed. (Go to Q4)

Q4. Only answer this question if you ticked C for Q1.

a. What are your major concerns?

I think the removal of the pond is a BIG MISTAKE. Among all the business of this area it is important to have something more serene, and an expanse of water does this perfectly. This gives a place for wildlife, and somewhere to sail model boats, as I did with my children before the pond was drained. We already have a water play area at Raumati. We don't need another one so close.

b. What would need to change to address these concerns?

Create a sustainable pond

c. What, if anything, do you like about the plan?

Creating something for everyone (which is why the pond is an important part of that plan) Improving sight lines, and connection to the sea. Boardwalks and footpaths

Q6. Are you one of the people who have already contributed feedback to the draft plan at an earlier stage of our community engagement? No

If 'yes' please tick as many as apply of the options below:

To conclude this consultation we'd like some basic demographic information to help us understand if there are different preferences for different groups.

What area do you live in?

Paraparaumu/Raumati Community Board area

What age group are you in?

50-59 years

Submission Status

Are:

Submission For Maclean Park – Draft Management Plan including Development Plan

Date: 18 August 2017

Name Paula McKeown
First Name Last Name

Address: 33 Linwood drive Pram

Paekakariki/Paraparaumu/Raumati/Waikanae/Te Horo/Otaki

Phone number: 04 9025455 WK

OR

Email:

Business Owner – Paraparaumu Beach / Kapiti Area / Not a business owner

I Paula McKeown..... see a fundamental change is required to the Draft Management plan for the Northern portion of the Park.

I believe we need to have an area of land allocated for a Small Iconic Bio Security Hub/Visitor Centre positioned to the south of Tikotu Stream.

We would need to include upgrading the Tikotu stream and providing a new pedestrian link way to the boat launching area.

We would need to include a wide pedestrian boardwalk linking the business district through Maclean Park.

Paula McKeown
Signature

Do you want to speak to the Council in support of your submission at the consultation hearings? YES / NO

Submission Form

Maclean Park

Draft Management Plan

including Development Plan

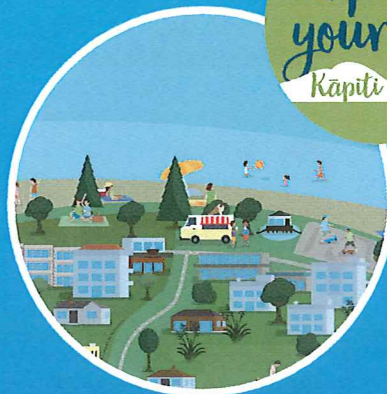
Express
yourself
KāpitiEnjoying
Kāpiti

We've drafted a Management Plan for Maclean Park and we want to hear from you to find out if we've got it right.

Since November 2016 over 1,500 people, businesses and organisations have shared their ideas for Maclean Park. Using this feedback and working with our iwi partners, we've prepared a Draft Management Plan which we think captures the diverse needs of our community and allows for improvements to the park's main attractions over time. This includes a Development Plan for the park which outlines a framework for the long-term development of the park.

This is now the final opportunity for feedback on the plan. We would like to hear your thoughts on any aspect of the Draft Management Plan, including the proposed Development Plan.

Reference copies of the plan can be viewed at Council Libraries and Service Centres, or you can view a digital copy and complete an online submission at kapiticoast.govt.nz/maclean-park-refresh.

Submissions close Tuesday 3 October, 2017 at 4pm.

Mr/Mrs/Ms First Name: hois Last Name: BRINCK

Address: 2 ROTARY PLACE PARAPARALMU BEACH

Email: In the process of changing!

Are you providing feedback (please select)



As an individual



On behalf of an organisation

Organisation name: _____

Do you want to speak to the Council in support of your submission at the consultation hearings? (please select)



Yes



No

If you do, we will contact you to arrange a time. Hearings will take place during the week of 16 October 2017.

Draft Management Plan available for inspection - as a Recreation Reserve you are invited under s.41 Reserves Act 1977 to lodge written suggestions or objections to the draft management plan for Maclean Park by Tuesday 3 October 2017. A Draft Management Plan is available for inspection in terms of the Act on our website, at our district libraries and service centres. Submitters should state whether or not they wish to speak to their submission.

Introduction

It is clear from our earlier stages of consultation that people want Maclean Park to be "a destination for all; a place to meet, play, relax and connect with Kāpiti Island, our heritage and environment". We have prepared a plan for the management and development of the park that reflects the following design principles:

- destination / he tauranga
- play / takaro
- relax / whakatā
- water / te mauri o te wai
- movement / pai te haere
- ecology / te ao tūroa

Q1. With this in mind, do you think we have achieved this? (please select one answer)

- ☐ A. Absolutely, I substantially support this plan. (Go to Q2)
- ☒ B. Yes, I support most of what is proposed, with some minor changes. (Go to Q3)
- ☐ C. Not really, I think there are some fundamental things that need to be changed. (Go to Q4)
- ☐ D. Not at all, I think you are way off. (Go to Q5)

Based on your answer to Q1, please provide responses to either Q2, Q3, Q4 or Q5 in the text box below:

Q2.

(Only answer this question if you ticked A for Q1)

- a. What do you really like about the plan?
- b. What, if anything, would you want changed?
- c. Any other comments (optional).

Q3.

(Only answer this question if you ticked B for Q1)

- a. What do you like about the plan?
- b. Why do you want changes made?
- c. What changes would you want made?
- d. Any other comments (optional)?

Q4.

(Only answer this question if you ticked C for Q1)

- a. What are your major concerns?
- b. What would need to change to address these concerns?
- c. What, if anything, do you like about the plan?
- d. Any other comments (optional).

Q5.

(Only answer this question if you ticked D for Q1)

- a. What are your major concerns?
- b. What would need to change to address these concerns?
- c. Any other comments (optional).

(Please provide a written response to either Q2, Q3, Q4 or Q5 then go directly to Q6)

I definitely like the ideas as shown on the development plan. However - IF the rumoured construction goes ahead in the near future, (hotel?) necessitating shifting the site of the Saturday market, it is essential to the survival of the many businesses in the Paraparaumu Beach area, that adequate space is negotiated to allow the market to continue, and - hopefully flourish. There should be given also to shelter in some form, as the beach side of the road engenders far more wind. Though the market is there only one day of the week, the area buzzes from early morning, and it is this atmosphere generated by the market that is vital to the success of the beach as a whole.

(Space continued on the next page)

Q6. Are you one of the people who have already contributed feedback to the draft plan at an earlier stage of our community engagement?

☐ Yes

☒ No

If 'yes' please tick as many of the options below as apply:

- ☐ Completed an online survey
- ☐ Provided written feedback to a survey
- ☐ Attended a workshop/meeting
- ☐ Attended an event in the park
- ☐ Provided feedback at the Beach Market
- ☐ By email
- ☐ On Facebook
- ☐ Other (please specify)

To conclude this consultation we'd like some basic demographic information to help us understand if there are different preferences for different groups.

Q7. What area do you live in?

- ☒ Paraparaumu/Raumati Community Board area
- ☐ Waikanae Community Board area
- ☐ Ōtaki Community Board area
- ☐ Paekākāriki Community Board area
- ☐ Outside of Kāpiti, but in the Wellington area
- ☐ Elsewhere in New Zealand
- ☐ Outside of New Zealand

Q8. What age group are you in?

- ☐ 9 or under
- ☐ 10-14 years
- ☐ 15-19 years
- ☐ 20-29 years
- ☐ 30-39 years
- ☐ 40-49 years
- ☐ 50-59 years
- ☐ 60-69 years
- ☒ 70-79 years
- ☐ 80 plus years

Q9. If applicable please provide your iwi affiliation

Q10. If you are a Kāpiti business owner please specify whether your business is:

- ☐ in Paraparaumu Beach
- ☐ elsewhere in Kāpiti
- ☐ I'm not a Kāpiti business owner

You have reached the end of your submission. Please place your completed form in the box provided at Council Libraries and Service Centres. Submissions close Tuesday 3 October, 2017 at 4pm .

Thank you for your time.

Make Submission

| | |
|----------------------------|--|
| Consultee | Mrs. Amanda Boyes (75019) |
| Email Address | nz.boyes@xtra.co.nz |
| Address | 30 Maui Pomare Road Nikau Valley Paraparaumu 5032 |
| Event Name | Consultation on Maclean Park Draft Management Plan, including development plan |
| Submission by | Mrs. Amanda Boyes |
| Submission ID | 17MPC32 |
| Response Date | 3/10/17 3:51 PM |
| Status | Submitted |
| Submission Type | Web |
| Version | 0.1 |
| Are you providing feedback | as an individual |

Do you want to speak to the council in support of your submission? ☐ No

It is clear from our earlier stages of consultation that people want Maclean Park to be "a destination for all; a place to meet, play, relax and connect with Kāpiti Island, our heritage and environment. We have prepared a plan for the management and development of the park that reflects the following design principles:

- . destination / he tauranga
- . play / takaro
- . relax / whakatā
- . water / te mauri o te wai
- . movement / pai te haere
- . ecology / te ao tūroa

Q1. With this in mind, do you think we have achieved this?

B. Yes, I support most of what is proposed, with some minor changes. (Go to Q3)

Q3. Only answer this question if you ticked B for Q1.

a. What do you like about the plan?

I like that the stream will be made a feature of and there will be a walkway by it. The terrace on fish and chip hill sounds good, if dunes and wild feel is kept in front of it. I like the sound of sight lines to the sea being kept along Maclean St.. I like the Norfolk Pines and Pahutakawa. I love the colourful flowers in the dunes please don't get rid of them even though they are not native. We love colourful flowers. I like the sound of sculptures being used. I wondered if the designer David Trubridge could

be used (amongst others) for some of the sculptures. He is a kiwi that designs amazing things out of wood, including light shades and cool unusual beautiful furniture. Whales have featured big time on Pram beach so perhaps some sculptures could reflect that. How about interactive sculptures and what about dens or tunnels made out of woven flax?

b. Why do you want changes made?

You say that the plan takes into account 'passive recreation' and people of all ages. I think it will be losing an amazing feature that will help with passive recreation; the pond AND is catering for young children as a priority rather than people of all ages. We know we are going to have more and more old people so we need to cater for them and ALL ages rather than JUST focussing on the children, with the water play area. We have a beautiful children's water play area in Raumati which is a few minutes along the beach in the car and would be not many more minutes away by bike (we need to extend the cycle/walk way all the way along to the Raumati and the park just behind the Waterfront. A water play area would be a busy, brightly coloured, possibly frenetic area and definitely NOT a passive means of recreation. We need to retain the pond. I am a teacher and of course want great amenities for children (and we have that in the beautiful new playground with the boat and the lighthouse etc.) but we need to think of the community as a whole and for all generations.

c. What changes would you want made?

I want to retain the pond. It will give people of all ages a place to sit, relax and just be. A place to reflect and and enjoy looking at the water and wildlife. A place for all, including parents and Grandparents to teach the children about lifecycles of creatures and ecology and how we need to look after the planet by looking at and learning from a thriving, alive ecosystem of a pond. They can see for themselves dragonflies, ducks, tadpoles, frogs and all manner of creatures. I would also really value a model boat pond too. Perhaps it could be a section of the main pond or separate. Any model boats sailing serenely along on the pond would only add to the peaceful beauty of the place. We need calm, serene places for all ages. Children in this busy world with lots of screen time and being ferried to numerous after school activities need a place to be restored and relaxed by being at that wonderful place with a body of water adding to the beauty.

d. Any other comments (optional)? (then go to Q6)

As a family we have enjoyed Maclean street pond for 14 years. We had a Father and son project of building a boat which was specifically designed for that pond with the keel just the right length for the water depth. You can imagine how gutted we were when the pond was drained and filled in with tarmac! We were also very concerned that the oil from the tar was affecting the wildlife badly. Surely Kapiti Coast Council can make a beautiful pond for all of us and for wildlife to enjoy?

Q6. Are you one of the people who have already contributed feedback to the draft plan at an earlier stage of our community engagement? No

If 'yes' please tick as many as apply of the options below:

To conclude this consultation we'd like some basic demographic information to help us understand if there are different preferences for different groups.

What area do you live in?

Paraparaumu/Raumati Community Board area

What age group are you in?

50-59 years

Submission Status

Submission Form

Maclean Park

Draft Management Plan

including Development Plan

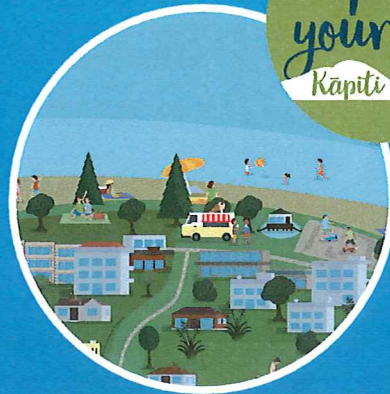
Express
yourself
KāpitiEnjoying
Kāpiti

We've drafted a Management Plan for Maclean Park and we want to hear from you to find out if we've got it right.

Since November 2016 over 1,500 people, businesses and organisations have shared their ideas for Maclean Park. Using this feedback and working with our iwi partners, we've prepared a Draft Management Plan which we think captures the diverse needs of our community and allows for improvements to the park's main attractions over time. This includes a Development Plan for the park which outlines a framework for the long-term development of the park.

This is now the final opportunity for feedback on the plan. We would like to hear your thoughts on any aspect of the Draft Management Plan, including the proposed Development Plan.

Reference copies of the plan can be viewed at Council Libraries and Service Centres, or you can view a digital copy and complete an online submission at kapiticoast.govt.nz/maclean-park-refresh.

Submissions close Tuesday 3 October, 2017 at 4pm.

Mr/Mrs/Ms First Name: John Last Name: BARKER
 Address: 325A ROSETTA ROAD, RAUWATI BEACH.
 Email: Johnbarker40@hotmail.com.

Are you providing feedback (please select)



As an individual



On behalf of an organisation

Organisation name: _____

Do you want to speak to the Council in support of your submission at the consultation hearings? (please select)



Yes



No

If you do, we will contact you to arrange a time. Hearings will take place during the week of 16 October 2017.

Draft Management Plan available for inspection - as a Recreation Reserve you are invited under s.41 Reserves Act 1977 to lodge written suggestions or objections to the draft management plan for Maclean Park by Tuesday 3 October 2017. A Draft Management Plan is available for inspection in terms of the Act on our website, at our district libraries and service centres. Submitters should state whether or not they wish to speak to their submission.

Introduction

It is clear from our earlier stages of consultation that people want Maclean Park to be "a destination for all; a place to meet, play, relax and connect with Kāpiti Island, our heritage and environment". We have prepared a plan for the management and development of the park that reflects the following design principles:

- destination / he tauranga
- play / takaro
- relax / whakatā
- water / te mauri o te wai
- movement / pai te haere
- ecology / te ao tūroa

Q1. With this in mind, do you think we have achieved this? (please select one answer)

- ☐ A. Absolutely, I substantially support this plan. (Go to Q2)
- ☐ B. Yes, I support most of what is proposed, with some minor changes. (Go to Q3)
- ☐ C. Not really, I think there are some fundamental things that need to be changed. (Go to Q4)
- ☒ D. Not at all, I think you are way off. (Go to Q5)

Based on your answer to Q1, please provide responses to either Q2, Q3, Q4 or Q5 in the text box below:

Q2.

(Only answer this question if you ticked A for Q1)

- a. What do you really like about the plan?
- b. What, if anything, would you want changed?
- c. Any other comments (optional).

Q3.

(Only answer this question if you ticked B for Q1)

- a. What do you like about the plan?
- b. Why do you want changes made?
- c. What changes would you want made?
- d. Any other comments (optional)?

Q4.

(Only answer this question if you ticked C for Q1)

- a. What are your major concerns?
- b. What would need to change to address these concerns?
- c. What, if anything, do you like about the plan?
- d. Any other comments (optional).

Q5.

(Only answer this question if you ticked D for Q1)

- a. What are your major concerns?
- b. What would need to change to address these concerns?
- c. Any other comments (optional).

(Please provide a written response to either Q2, Q3, Q4 or Q5 then go directly to Q6)

Concerns (a) That council are spending large amounts of "Rate Payers" money on grandiose schemes —

(b) Council need to consider cost and constantly rising rates and put the rate payer as their primary concern above every thing else.

(c) Council are losing touch with the "silent majority" and applying large amounts of grease to only the loudest squeaks, often of their own making!!

(Space continued on the next page)

Q6. Are you one of the people who have already contributed feedback to the draft plan at an earlier stage of our community engagement?

☐ Yes

☒ No

If 'yes' please tick as many of the options below as apply:

- ☐ Completed an online survey
- ☐ Provided written feedback to a survey
- ☐ Attended a workshop/meeting
- ☐ Attended an event in the park
- ☐ Provided feedback at the Beach Market
- ☐ By email
- ☐ On Facebook
- ☐ Other (please specify)

To conclude this consultation we'd like some basic demographic information to help us understand if there are different preferences for different groups.

Q7. What area do you live in?

- ☒ Paraparaumu/Raumati Community Board area
- ☐ Waikanae Community Board area
- ☐ Ōtaki Community Board area
- ☐ Paekākāriki Community Board area
- ☐ Outside of Kāpiti, but in the Wellington area
- ☐ Elsewhere in New Zealand
- ☐ Outside of New Zealand

Q8. What age group are you in?

- ☐ 9 or under
- ☐ 10-14 years
- ☐ 15-19 years
- ☐ 20-29 years
- ☐ 30-39 years
- ☐ 40-49 years
- ☐ 50-59 years
- ☐ 60-69 years
- ☒ 70-79 years
- ☐ 80 plus years

Q9. If applicable please provide your iwi affiliation

Q10. If you are a Kāpiti business owner please specify whether your business is:

- ☐ in Paraparaumu Beach
- ☐ elsewhere in Kāpiti
- ☐ I'm not a Kāpiti business owner

You have reached the end of your submission. Please place your completed form in the box provided at Council Libraries and Service Centres. Submissions close Tuesday 3 October, 2017 at 4pm .

Thank you for your time.

It seems you have considered the requirements of everybody except those who have been using the area constantly for recreation for at least the last 50 years or so. There is no mention of the "Kapiti Underwater Club" that has been active for 50 years. Here are some facts for your consideration;

Prior to establishing the present coast guard in the area, this club provided, in conjunction with the local police, a major part of the first sea search & rescue services on this coast, whenever called upon dive club members never failed to provide their boats and services as volunteers (one senior member being awarded the police medal for his commitment).... No mention is made in your "Time Line" regarding the founding of the club and building of the club premises by its members in the 1970's... No mention of the recent fire and rebuilding of the club by its present members (present membership over 70 people, at a cost of \$300,000 using funds raised by the members through sponsors and working 'bees')... No mention of the different dive clubs that have been made welcome from different parts of the country to use the club facilities and explore the waters around the Island... No mention of the national spear fishing competitions and resulting fish auctions to raise money and the proceeds going to the Mary Potter Hospice... No mention of the collecting of fish and seafood from around Kapiti Islands by skin divers, scuba divers and the boating fraternity (of three generations) providing food for their families... No reference at all to a part of the Kapiti Coast community that actually spends much of its recreational time in the sea, on the sea and under the sea that surrounds us, who spend hours of time on these beaches and dunes, who know by experience the vagaries of the sun, the wind, the rain, the currents, and the contrary moods the Cook Strait better than anyone, and us who love this area as it is and desire to change nothing at all.

In contrast, your plan simply indicates:- Build a Kapiti Island gateway and tourist information centre on the "existing boat club location" and a new beach access at the north end of the car park that is suitable for use by the commercial operators to facilitate boat launching and tourist trips to the Island. This being a most worthwhile improvement to the area..... As for the community mentioned above? Well, they can just move on.

In respect of this part of your proposed plan, I absolutely disagree that it is anywhere near being an improvement of facilities, in fact quite the opposite. As a rate payer and a person who has used this area, along with a large number of other rate payers for recreational diving, fishing and family boating activities for 50 years or more, I feel one of your first obligations and commitments should be to cater for the group of people mentioned above. To do this you need to spend some time and find out what is actually going on in this area, because I find it staggering that, you i.e. the **Kapiti Borough Council** have only very recently approved and signed off on the new "Kapiti Underwater Club" rebuild certificate of compliance, yet you are totally unaware, even after 50 years of activity, that we exist!

I invite you to go to <https://www.facebook.com/Kapiti-Underwater-Club>.

*Attached to the "Draft Management Plan"
on 27/9/2017. By John Barker.*
